



Figure 1
A detailed technical drawing of a mechanical assembly, showing a shaft with various components labeled A through G. The drawing includes a cross-sectional view of component B, showing internal details. The shaft is supported by bearings or similar components, labeled F and G. The drawing is a technical illustration of a mechanical part.



Handwritten text, likely a description or notes related to the architectural plans. The text is written in a cursive or semi-cursive script and is arranged in several paragraphs. Due to the low resolution and blurriness of the image, the specific words and sentences are difficult to decipher. The text appears to be organized into a list or a series of numbered points, possibly describing the various rooms and areas shown in the floor plans above.



1	2	3	4	5	6	7	8	9	10	11	12	13	14	15	16	17	18	19	20	21	22	23	24	25	26	27	28	29	30	31	32	33	34	35	36	37	38	39	40	41	42	43	44	45	46	47	48	49	50	51	52	53	54	55	56	57	58	59	60	61	62	63	64	65	66	67	68	69	70	71	72	73	74	75	76	77	78	79	80	81	82	83	84	85	86	87	88	89	90	91	92	93	94	95	96	97	98	99	100
---	---	---	---	---	---	---	---	---	----	----	----	----	----	----	----	----	----	----	----	----	----	----	----	----	----	----	----	----	----	----	----	----	----	----	----	----	----	----	----	----	----	----	----	----	----	----	----	----	----	----	----	----	----	----	----	----	----	----	----	----	----	----	----	----	----	----	----	----	----	----	----	----	----	----	----	----	----	----	----	----	----	----	----	----	----	----	----	----	----	----	----	----	----	----	----	----	----	----	-----

Technical drawing title or description

Author or date

1	2	3	4	5	6	7	8	9	10	11	12	13	14	15	16	17	18	19	20	21	22	23	24	25	26	27	28	29	30	31	32	33	34	35	36	37	38	39	40	41	42	43	44	45	46	47	48	49	50	51	52	53	54	55	56	57	58	59	60	61	62	63	64	65	66	67	68	69	70	71	72	73	74	75	76	77	78	79	80	81	82	83	84	85	86	87	88	89	90	91	92	93	94	95	96	97	98	99	100
---	---	---	---	---	---	---	---	---	----	----	----	----	----	----	----	----	----	----	----	----	----	----	----	----	----	----	----	----	----	----	----	----	----	----	----	----	----	----	----	----	----	----	----	----	----	----	----	----	----	----	----	----	----	----	----	----	----	----	----	----	----	----	----	----	----	----	----	----	----	----	----	----	----	----	----	----	----	----	----	----	----	----	----	----	----	----	----	----	----	----	----	----	----	----	----	----	----	----	-----



Figure 1: Architectural floor plan of the building.

Room No.	Room Name	Area (sq. ft.)	Volume (cu. ft.)
1	Living Room	150	1500
2	Bedroom	100	1000
3	Kitchen	80	800
4	Bathroom	50	500
5	Hallway	30	300
6	Storage	20	200
7	Office	120	1200
8	Conference Room	180	1800
9	Break Room	60	600
10	Reception	40	400
11	Waiting Area	70	700
12	Restroom	30	300
13	Storage	20	200
14	Office	100	1000
15	Conference Room	150	1500
16	Break Room	80	800
17	Reception	50	500
18	Waiting Area	60	600
19	Restroom	30	300
20	Storage	20	200
21	Office	120	1200
22	Conference Room	180	1800
23	Break Room	60	600
24	Reception	40	400
25	Waiting Area	70	700
26	Restroom	30	300
27	Storage	20	200
28	Office	100	1000
29	Conference Room	150	1500
30	Break Room	80	800
31	Reception	50	500
32	Waiting Area	60	600
33	Restroom	30	300
34	Storage	20	200
35	Office	120	1200
36	Conference Room	180	1800
37	Break Room	60	600
38	Reception	40	400
39	Waiting Area	70	700
40	Restroom	30	300
41	Storage	20	200
42	Office	100	1000
43	Conference Room	150	1500
44	Break Room	80	800
45	Reception	50	500
46	Waiting Area	60	600
47	Restroom	30	300
48	Storage	20	200
49	Office	120	1200
50	Conference Room	180	1800
51	Break Room	60	600
52	Reception	40	400
53	Waiting Area	70	700
54	Restroom	30	300
55	Storage	20	200
56	Office	100	1000
57	Conference Room	150	1500
58	Break Room	80	800
59	Reception	50	500
60	Waiting Area	60	600
61	Restroom	30	300
62	Storage	20	200
63	Office	120	1200
64	Conference Room	180	1800
65	Break Room	60	600
66	Reception	40	400
67	Waiting Area	70	700
68	Restroom	30	300
69	Storage	20	200
70	Office	100	1000
71	Conference Room	150	1500
72	Break Room	80	800
73	Reception	50	500
74	Waiting Area	60	600
75	Restroom	30	300
76	Storage	20	200
77	Office	120	1200
78	Conference Room	180	1800
79	Break Room	60	600
80	Reception	40	400
81	Waiting Area	70	700
82	Restroom	30	300
83	Storage	20	200
84	Office	100	1000
85	Conference Room	150	1500
86	Break Room	80	800
87	Reception	50	500
88	Waiting Area	60	600
89	Restroom	30	300
90	Storage	20	200
91	Office	120	1200
92	Conference Room	180	1800
93	Break Room	60	600
94	Reception	40	400
95	Waiting Area	70	700
96	Restroom	30	300
97	Storage	20	200
98	Office	100	1000
99	Conference Room	150	1500
100	Break Room	80	800

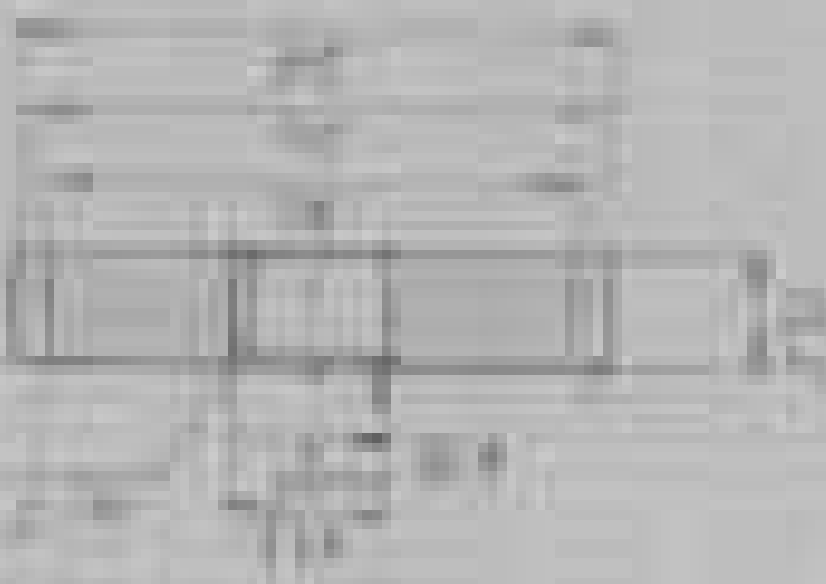

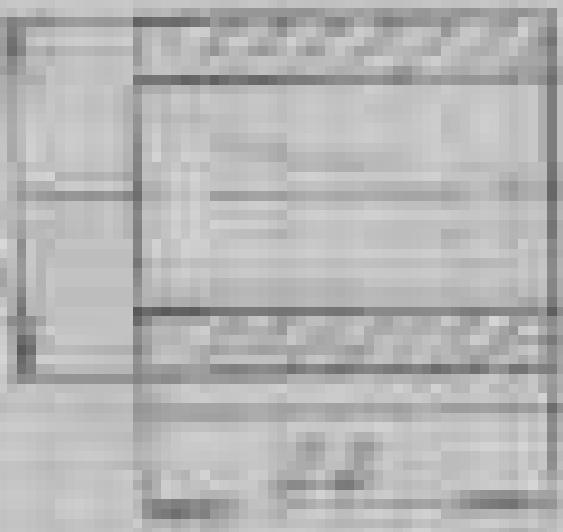

11-11

Handwritten notes in the top left corner, possibly including a date or page number.

Handwritten text at the top center of the page.

Handwritten notes in the top right corner.

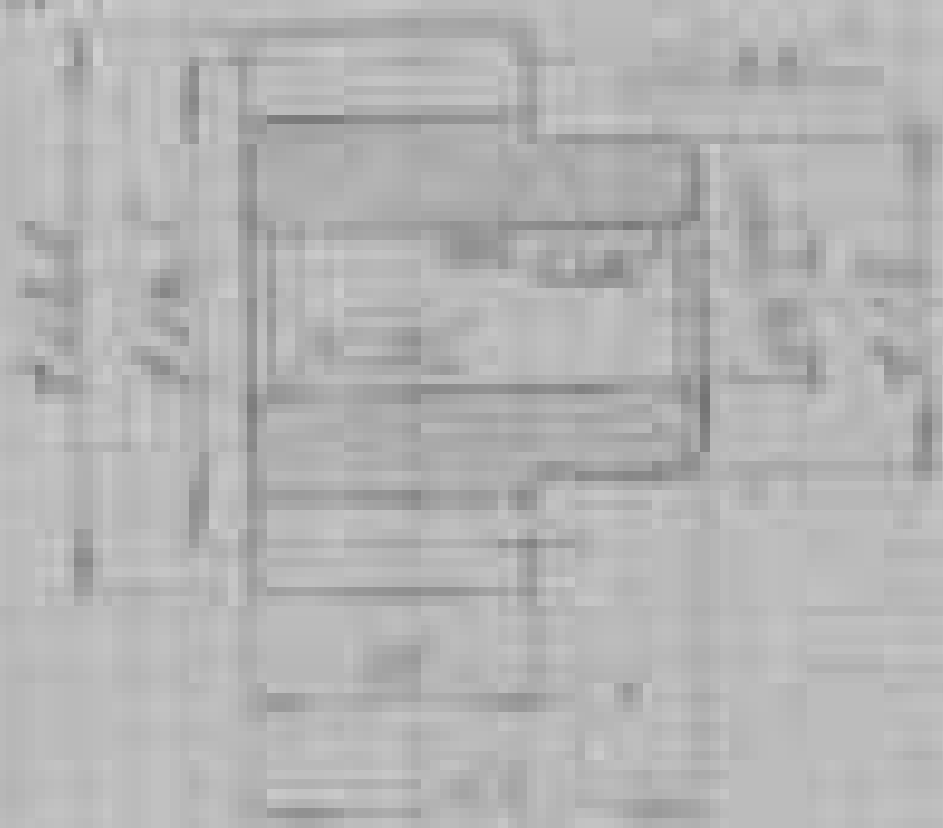

Handwritten notes in the bottom left corner.

Handwritten text at the bottom center of the page.

Handwritten notes in the bottom right corner.

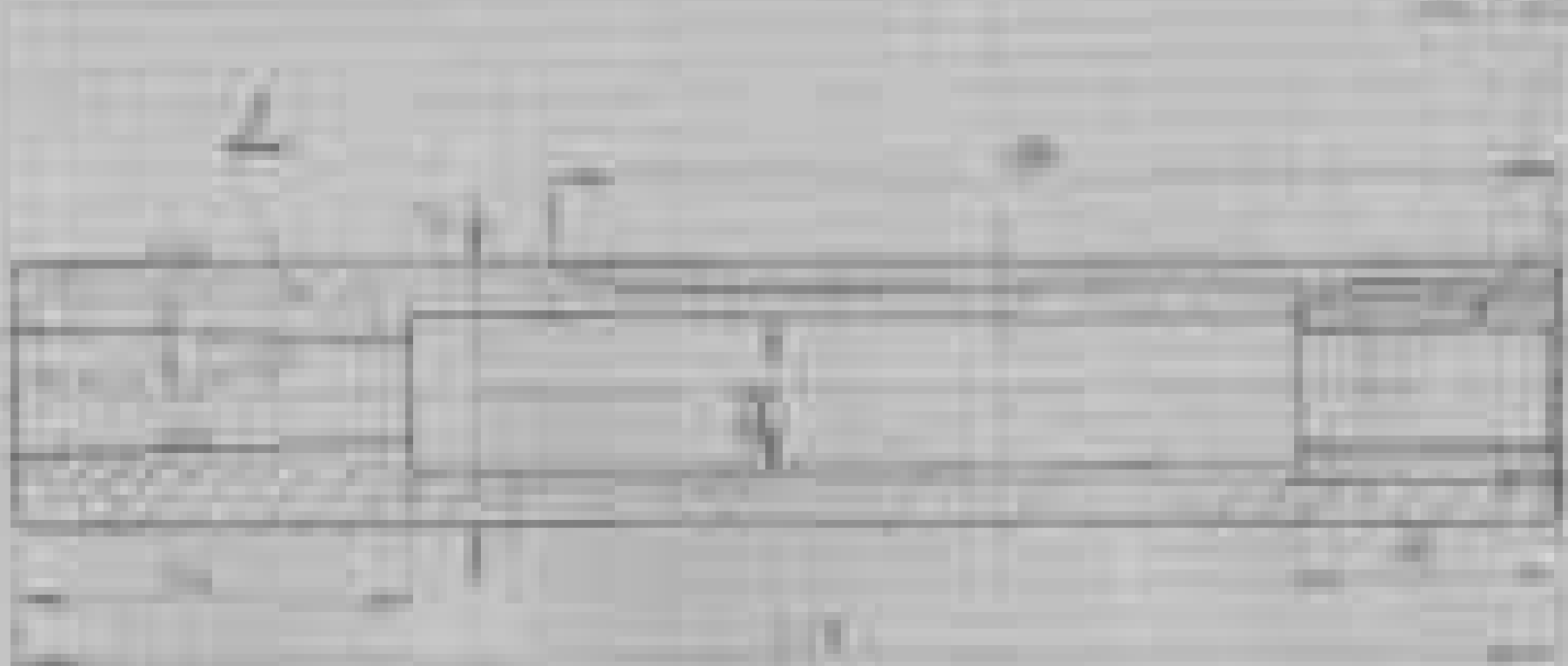

Handwritten notes and labels are present below the diagram, including:

- Labels for components: R_1 , R_2 , R_3 , R_4 , R_5 , R_6 , R_7 , R_8 , R_9 , R_{10} , R_{11} , R_{12} , R_{13} , R_{14} , R_{15} , R_{16} , R_{17} , R_{18} , R_{19} , R_{20} , R_{21} , R_{22} , R_{23} , R_{24} , R_{25} , R_{26} , R_{27} , R_{28} , R_{29} , R_{30} , R_{31} , R_{32} , R_{33} , R_{34} , R_{35} , R_{36} , R_{37} , R_{38} , R_{39} , R_{40} , R_{41} , R_{42} , R_{43} , R_{44} , R_{45} , R_{46} , R_{47} , R_{48} , R_{49} , R_{50} .
- Labels for stages: A_1 , A_2 , A_3 , A_4 , A_5 , A_6 , A_7 , A_8 , A_9 , A_{10} .
- Labels for components: C_1 , C_2 , C_3 , C_4 , C_5 , C_6 , C_7 , C_8 , C_9 , C_{10} , C_{11} , C_{12} , C_{13} , C_{14} , C_{15} , C_{16} , C_{17} , C_{18} , C_{19} , C_{20} , C_{21} , C_{22} , C_{23} , C_{24} , C_{25} , C_{26} , C_{27} , C_{28} , C_{29} , C_{30} , C_{31} , C_{32} , C_{33} , C_{34} , C_{35} , C_{36} , C_{37} , C_{38} , C_{39} , C_{40} , C_{41} , C_{42} , C_{43} , C_{44} , C_{45} , C_{46} , C_{47} , C_{48} , C_{49} , C_{50} .
- Labels for components: L_1 , L_2 , L_3 , L_4 , L_5 , L_6 , L_7 , L_8 , L_9 , L_{10} .
- Labels for components: M_1 , M_2 , M_3 , M_4 , M_5 , M_6 , M_7 , M_8 , M_9 , M_{10} .
- Labels for components: N_1 , N_2 , N_3 , N_4 , N_5 , N_6 , N_7 , N_8 , N_9 , N_{10} .
- Labels for components: O_1 , O_2 , O_3 , O_4 , O_5 , O_6 , O_7 , O_8 , O_9 , O_{10} .
- Labels for components: P_1 , P_2 , P_3 , P_4 , P_5 , P_6 , P_7 , P_8 , P_9 , P_{10} .
- Labels for components: Q_1 , Q_2 , Q_3 , Q_4 , Q_5 , Q_6 , Q_7 , Q_8 , Q_9 , Q_{10} .
- Labels for components: R_1 , R_2 , R_3 , R_4 , R_5 , R_6 , R_7 , R_8 , R_9 , R_{10} .
- Labels for components: S_1 , S_2 , S_3 , S_4 , S_5 , S_6 , S_7 , S_8 , S_9 , S_{10} .
- Labels for components: T_1 , T_2 , T_3 , T_4 , T_5 , T_6 , T_7 , T_8 , T_9 , T_{10} .
- Labels for components: U_1 , U_2 , U_3 , U_4 , U_5 , U_6 , U_7 , U_8 , U_9 , U_{10} .
- Labels for components: V_1 , V_2 , V_3 , V_4 , V_5 , V_6 , V_7 , V_8 , V_9 , V_{10} .
- Labels for components: W_1 , W_2 , W_3 , W_4 , W_5 , W_6 , W_7 , W_8 , W_9 , W_{10} .
- Labels for components: X_1 , X_2 , X_3 , X_4 , X_5 , X_6 , X_7 , X_8 , X_9 , X_{10} .
- Labels for components: Y_1 , Y_2 , Y_3 , Y_4 , Y_5 , Y_6 , Y_7 , Y_8 , Y_9 , Y_{10} .
- Labels for components: Z_1 , Z_2 , Z_3 , Z_4 , Z_5 , Z_6 , Z_7 , Z_8 , Z_9 , Z_{10} .

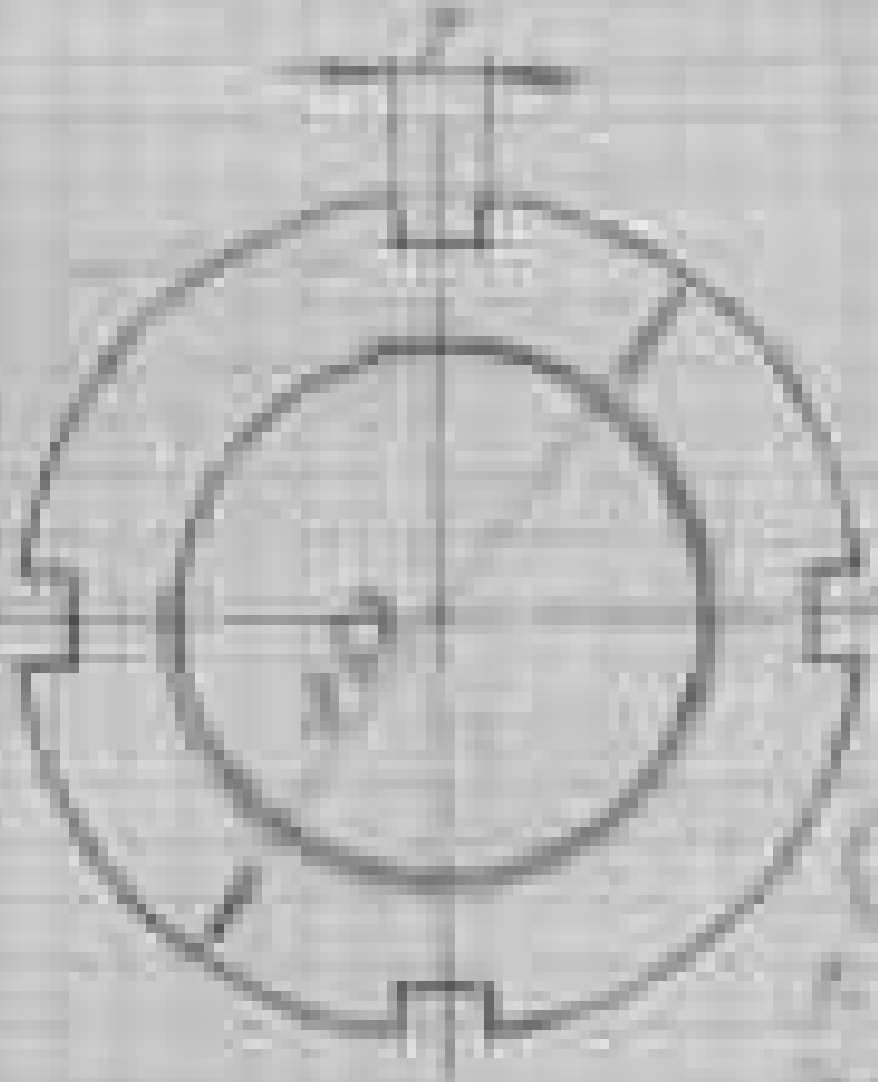
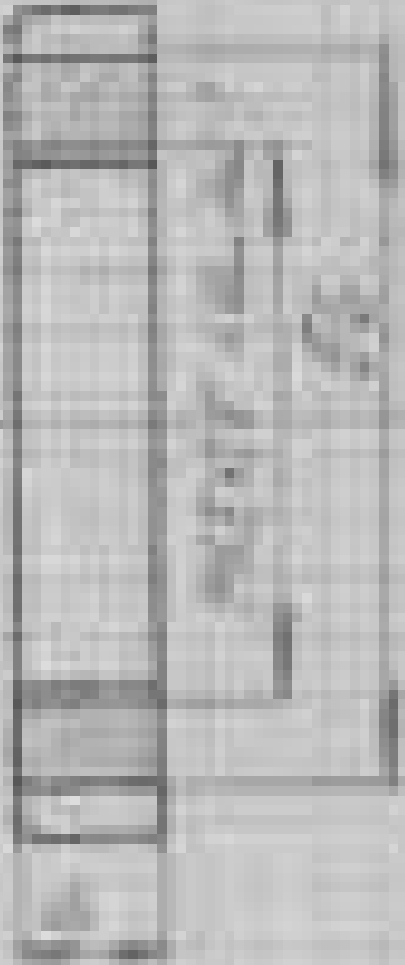

Handwritten notes in the bottom left corner, including the words "Handwritten" and "Notes".

Handwritten text in the bottom center, possibly a title or a label, enclosed in a rectangular box.

Handwritten text in the bottom right corner, enclosed in a rectangular box.

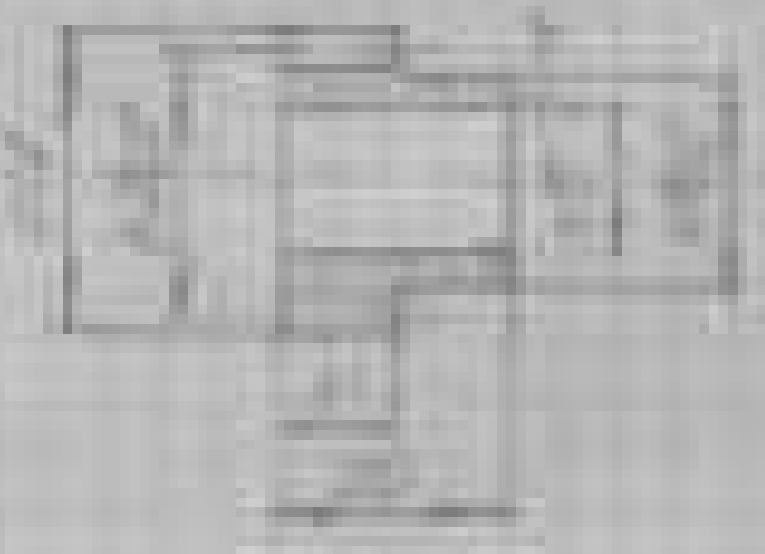

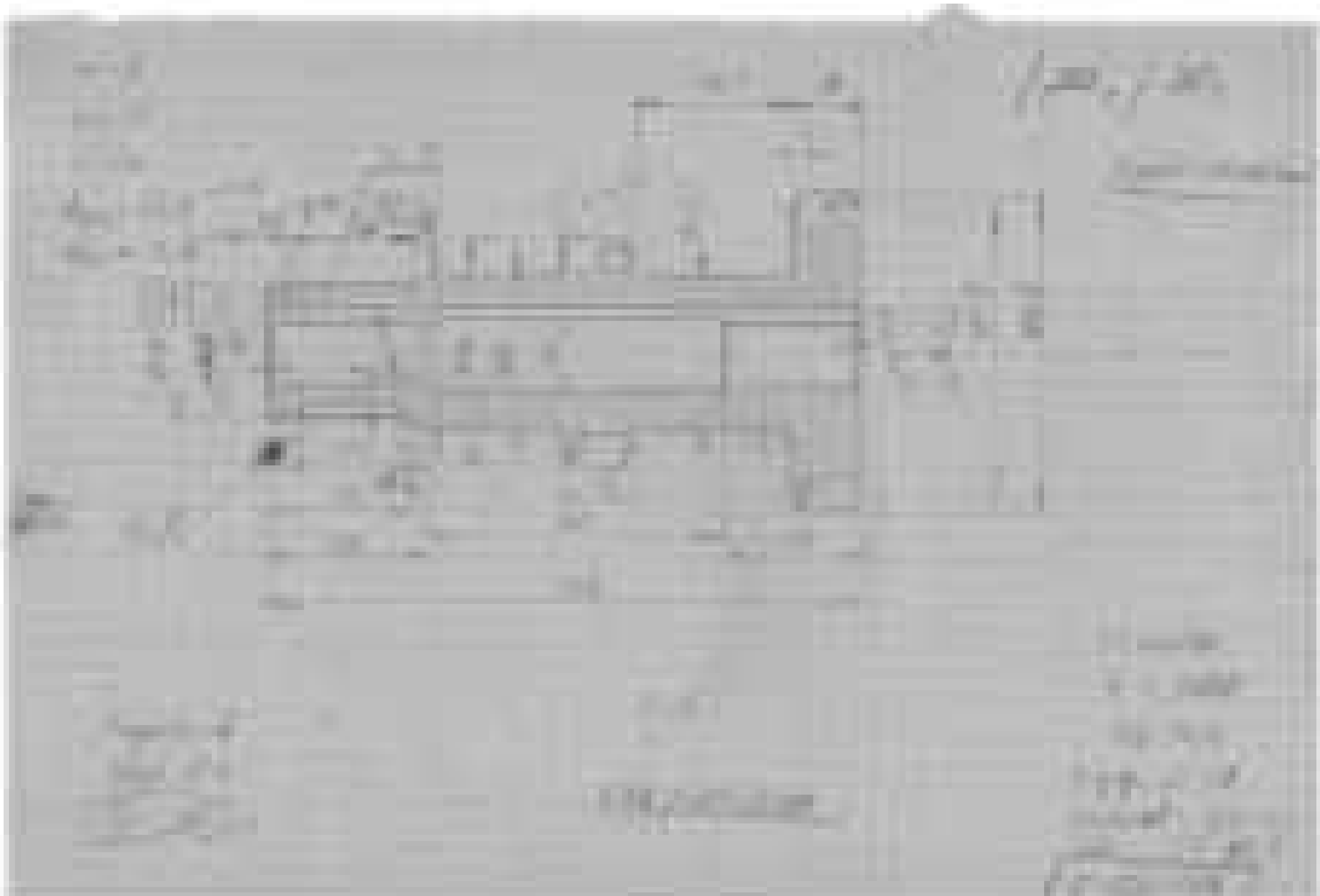

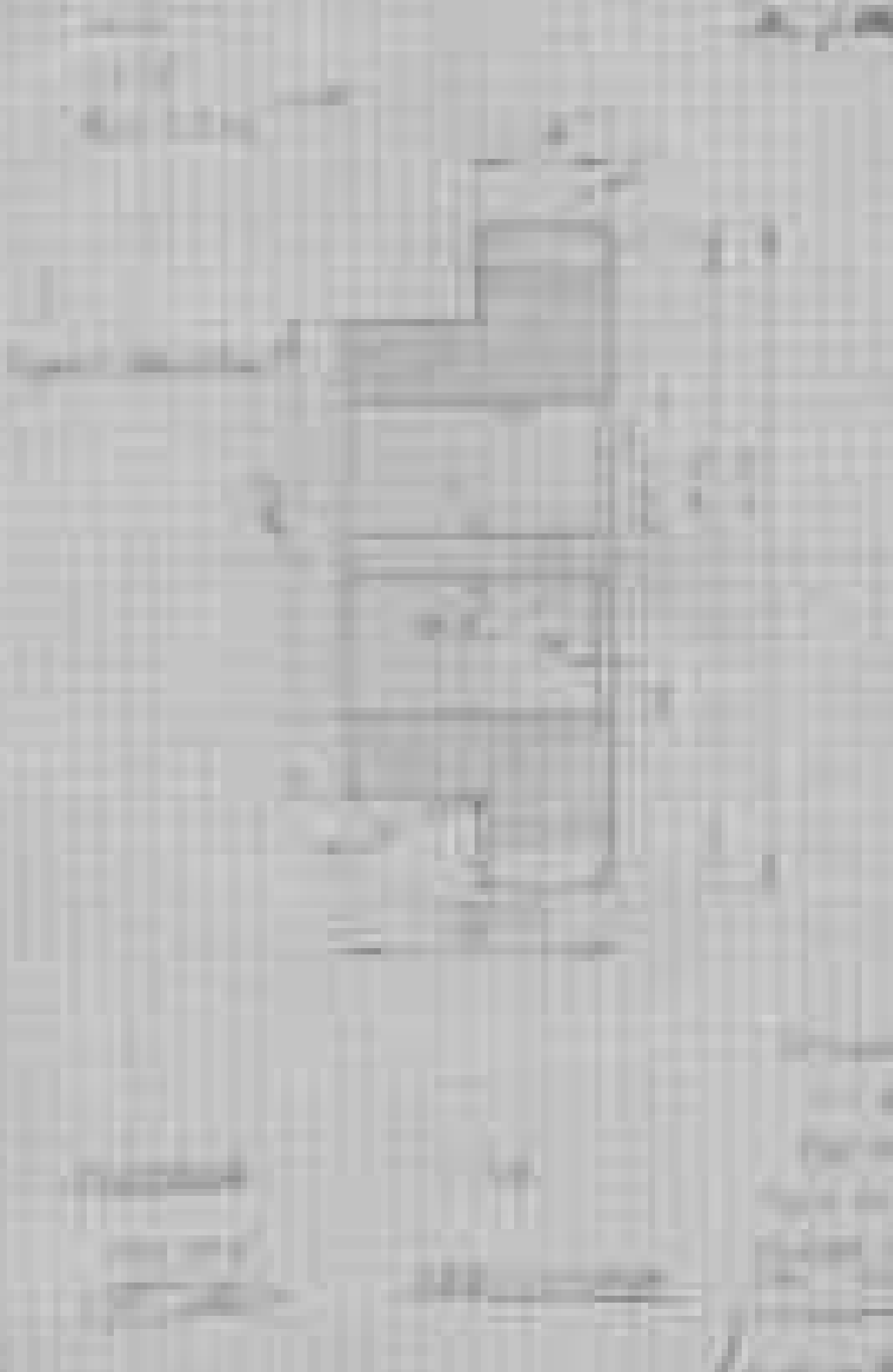

1877
1878

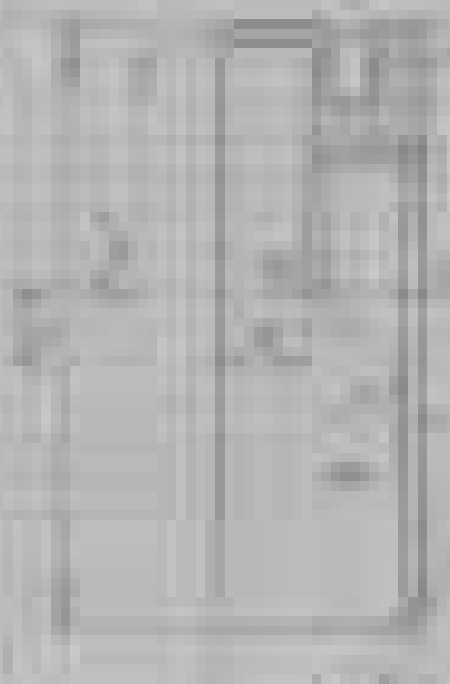

1879
1880

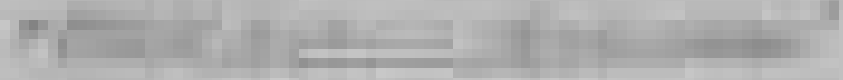

1881
1882



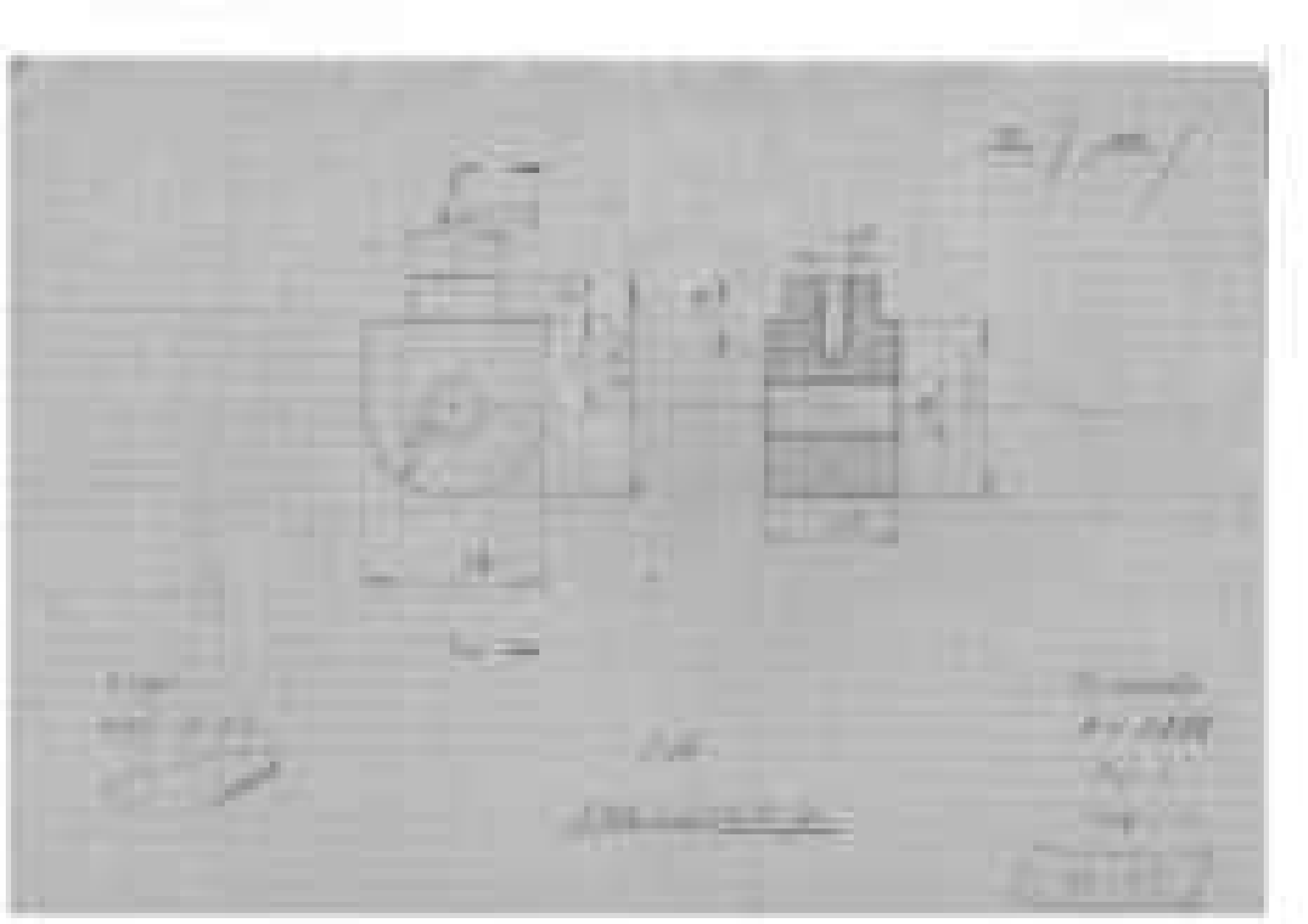

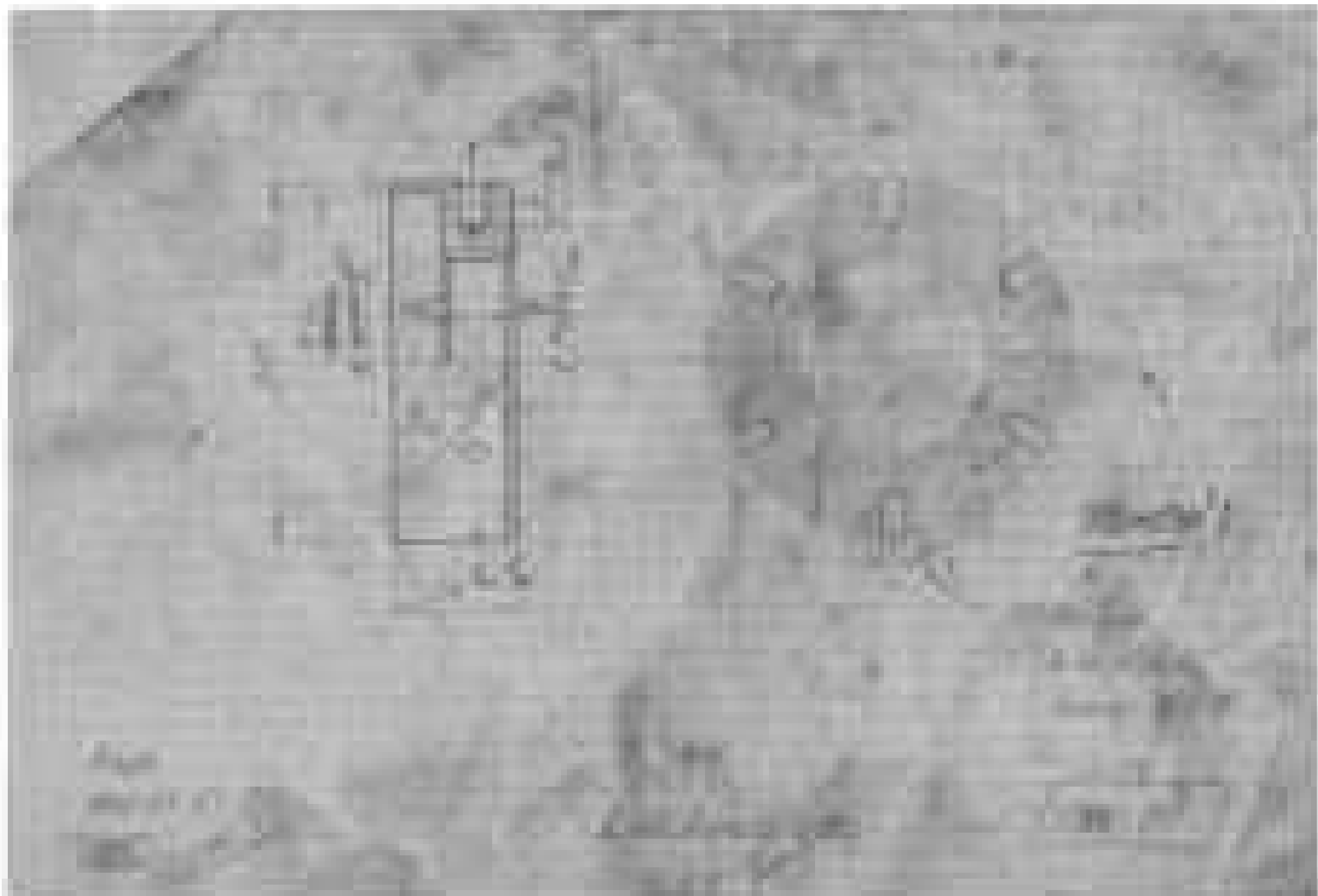

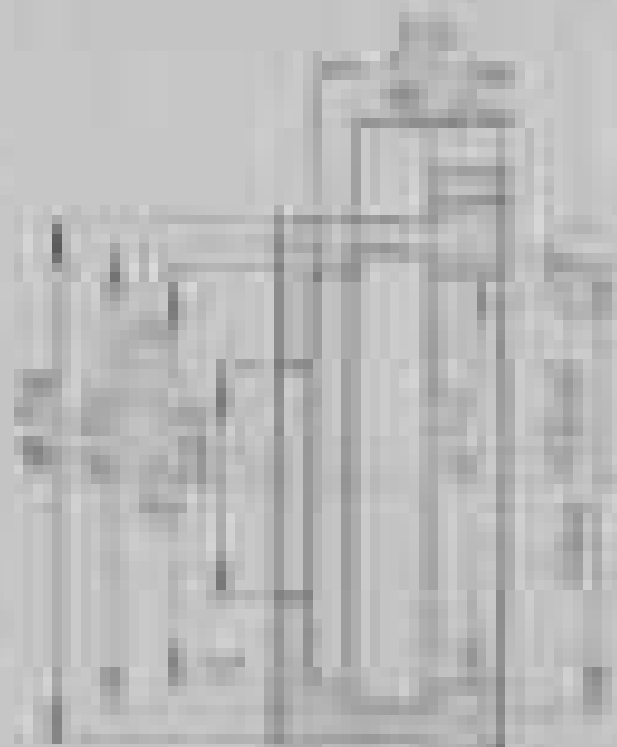

Hand-drawn technical drawing of a mechanical assembly, likely a valve or a similar component, shown in a perspective view. The drawing consists of several concentric cylindrical parts. The outermost part is a thick-walled cylinder. Inside it, there is a smaller cylinder with a central vertical shaft or stem. The drawing uses solid lines to represent the visible surfaces and hidden lines to indicate internal features. The drawing is oriented vertically on the page.

Hand-drawn technical drawing of a circular cross-section of a mechanical part. The drawing features several concentric circles. The outermost circle represents the outer diameter of the part. Inside it, there is a smaller circle, and within that, a central circle with a vertical line passing through its center, representing the central shaft or stem. The drawing is oriented horizontally on the page.

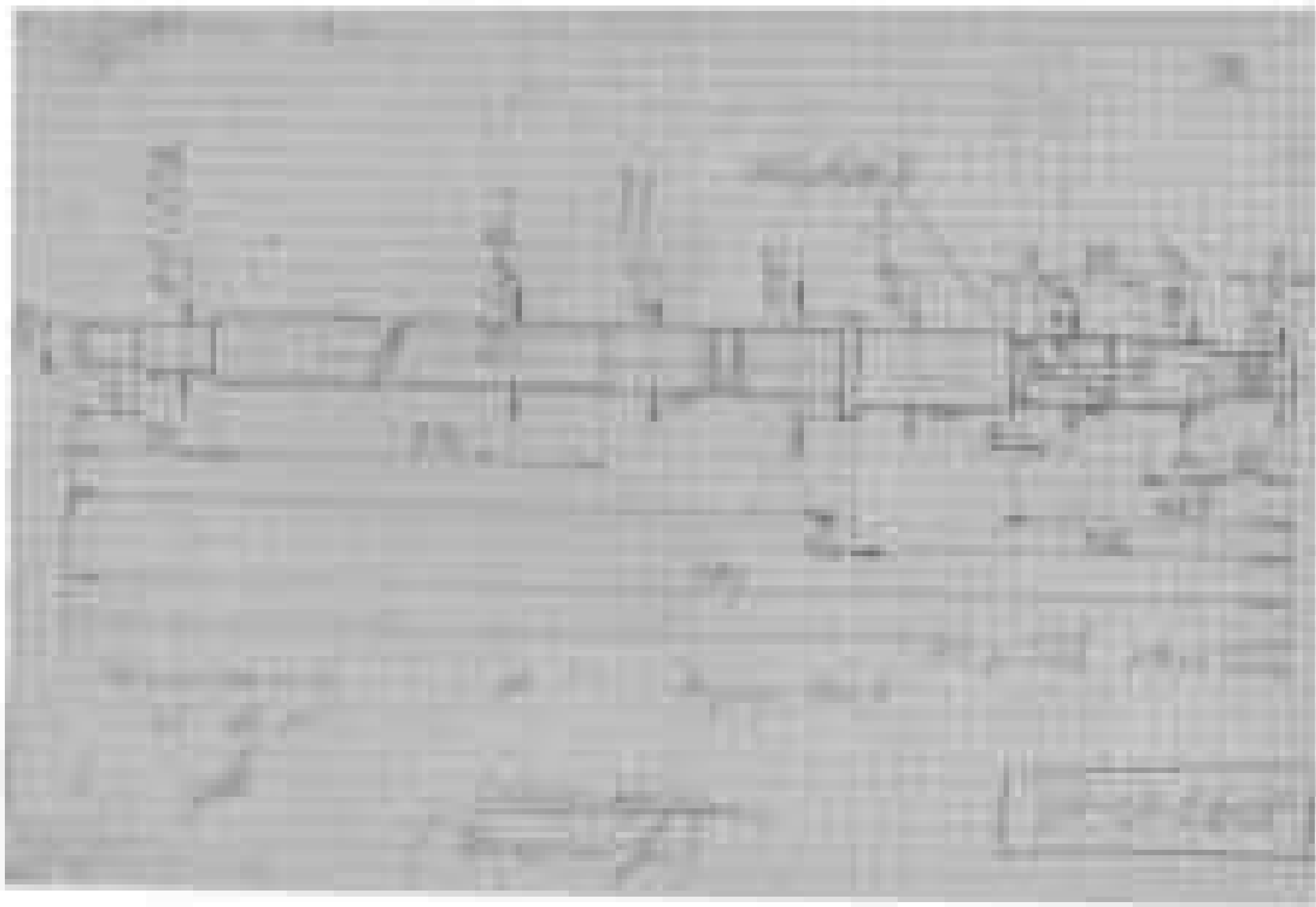

11

11-11-11

11-11-11

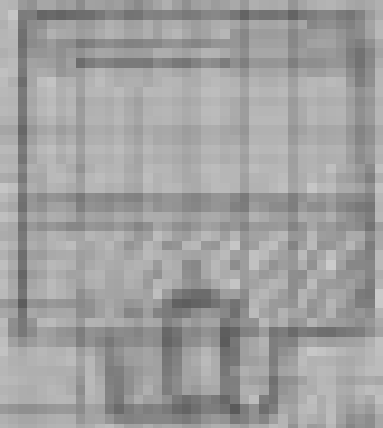

11-11-11

11-11-11



11-11-11

11-11-11

11-11-11

11-11-11

11-11-11

11-11-11

11-11-11

11-11-11

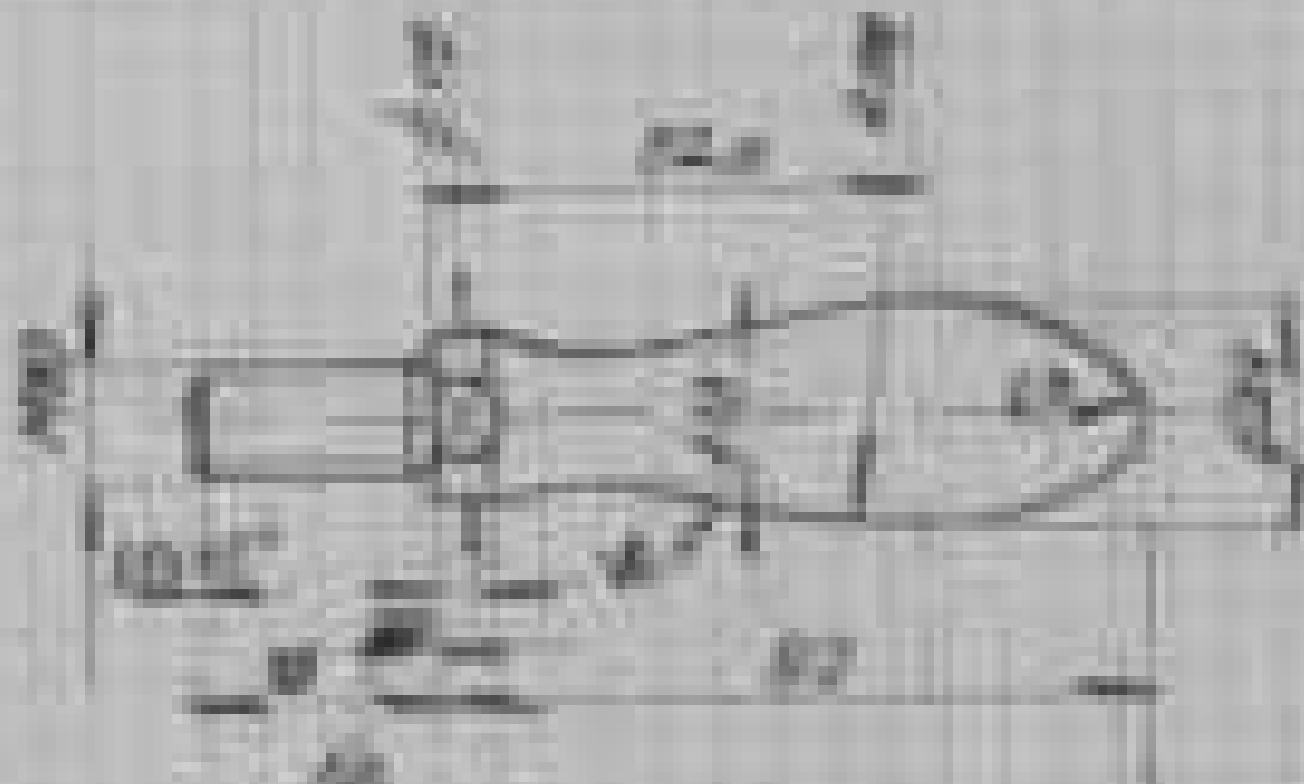

1. 100 mm
 2. 50 mm

3. 100 mm

4. 100 mm

5. 100 mm

6. 100 mm

7. 100 mm

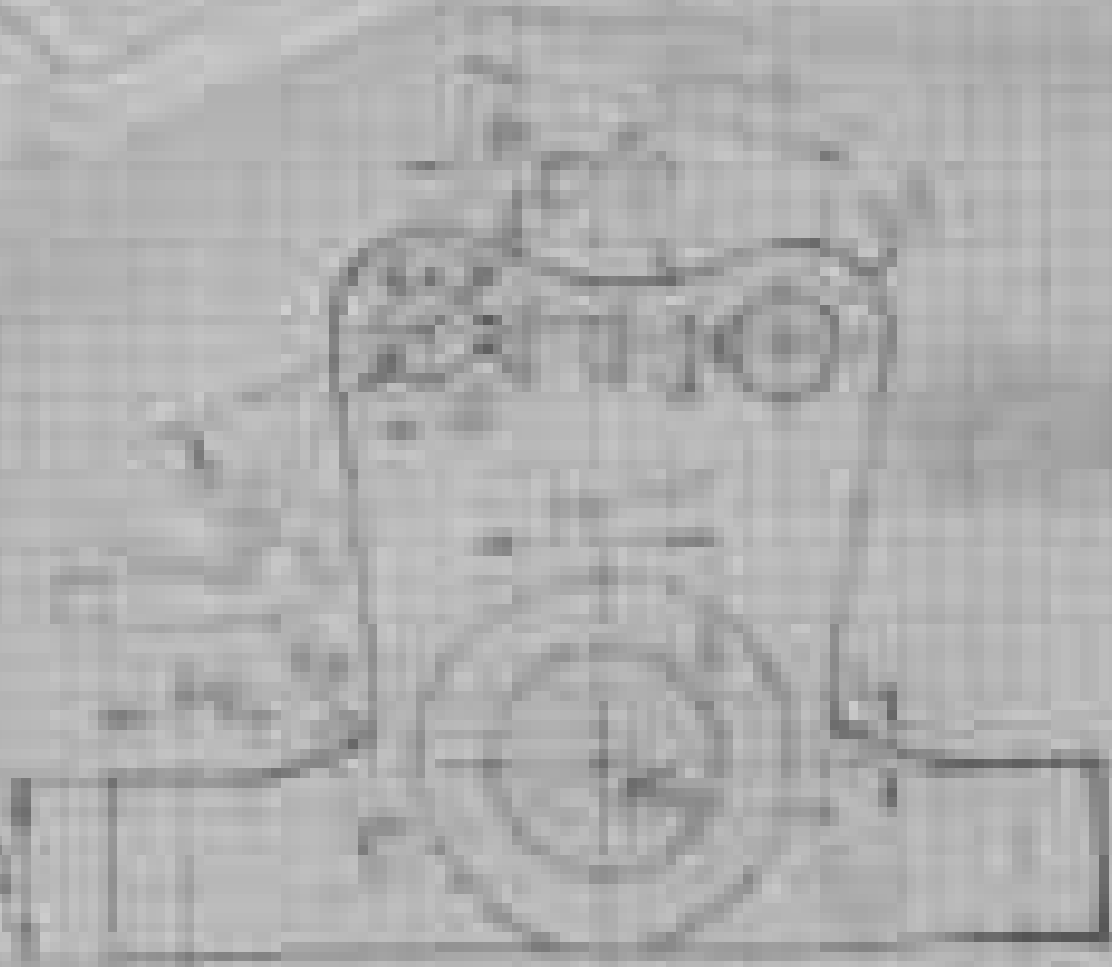

Handwritten text at the bottom of the page, possibly a title or description, is mostly illegible due to the low resolution and blurriness of the image. Some faint characters are visible, but they do not form a readable sentence.

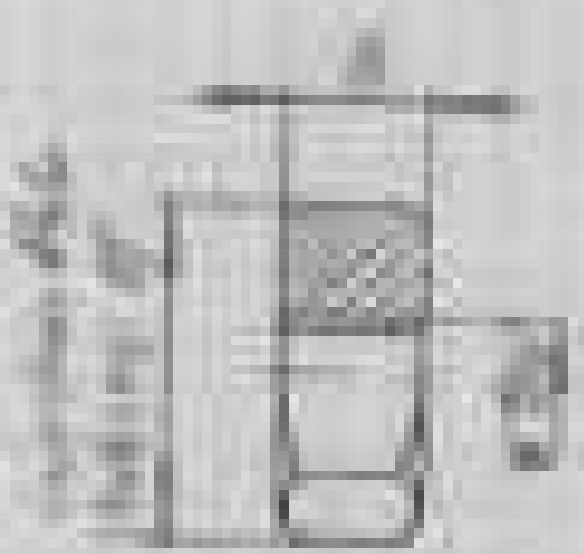

1. 2×10^3
 2. 10^3
 3. 10^2
 4. 10^1

1. 10^3
 2. 10^2
 3. 10^1
 4. 10^0

1. 10^3
 2. 10^2
 3. 10^1
 4. 10^0

1. 10^3
 2. 10^2
 3. 10^1
 4. 10^0

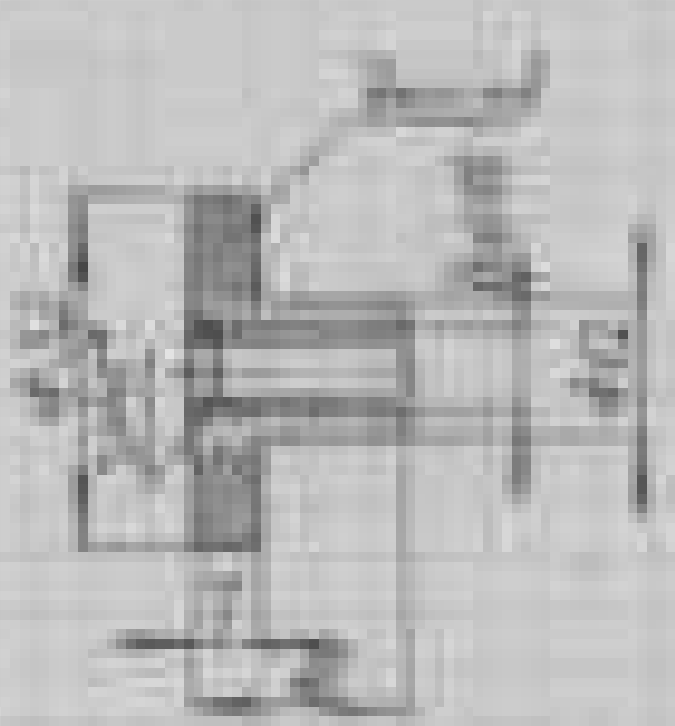

1/2
1/2
1/2

1/2

1/2

1/2

1/2

1/2

1/2

1/2

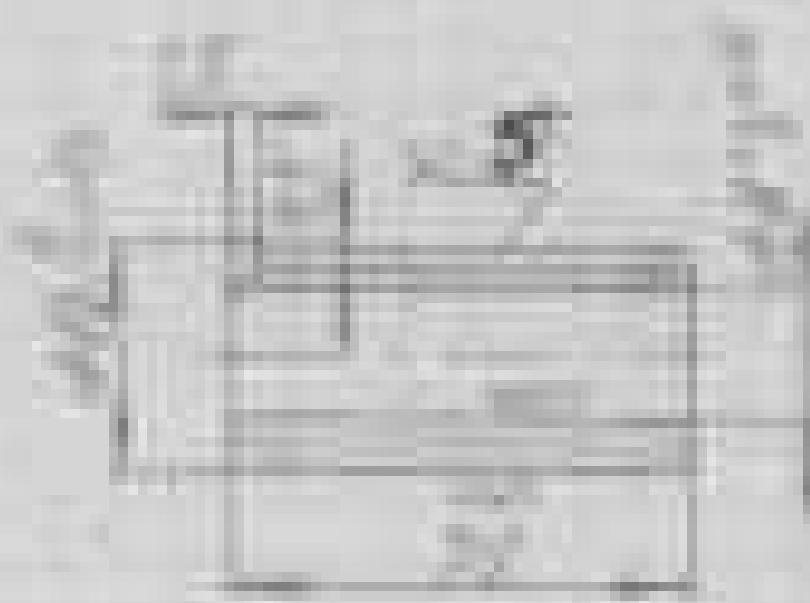

Handwritten text, possibly a title or label, located below the diagram. The text is mostly illegible due to blurriness but appears to be centered under the diagram.

Handwritten text in a box, possibly a signature or date, located in the bottom right corner of the page.

1950

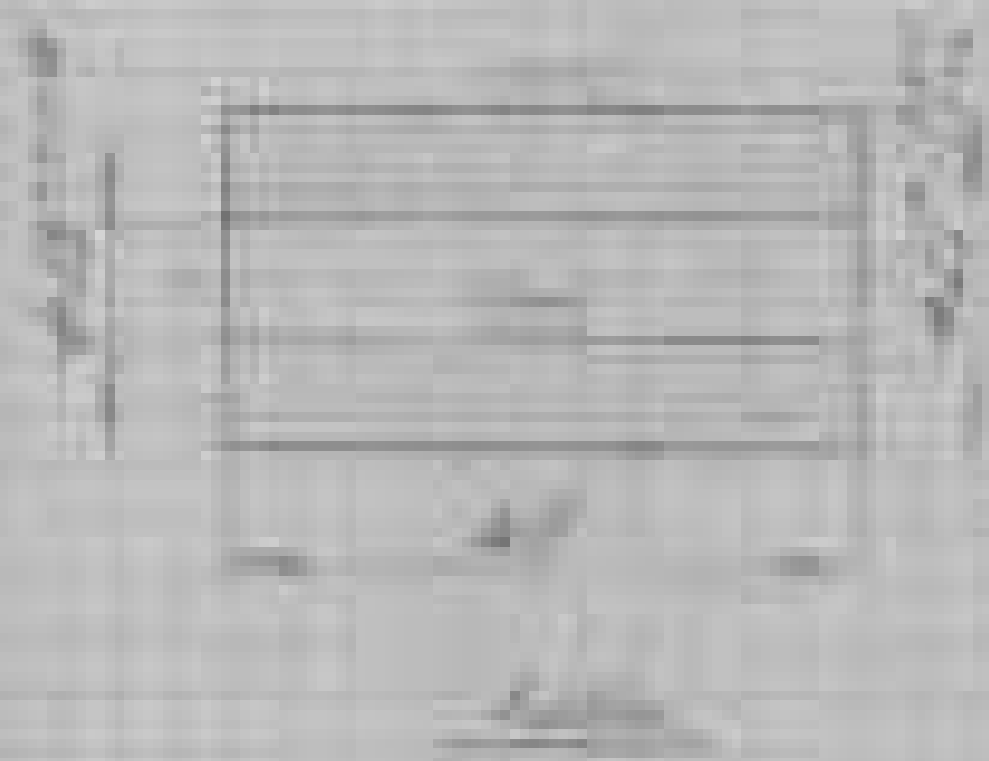

1. 1/2" dia.
 2. 1/2" dia.
 3. 1/2" dia.

1. 1/2" dia.

1. 1/2" dia.

1. 1/2" dia.

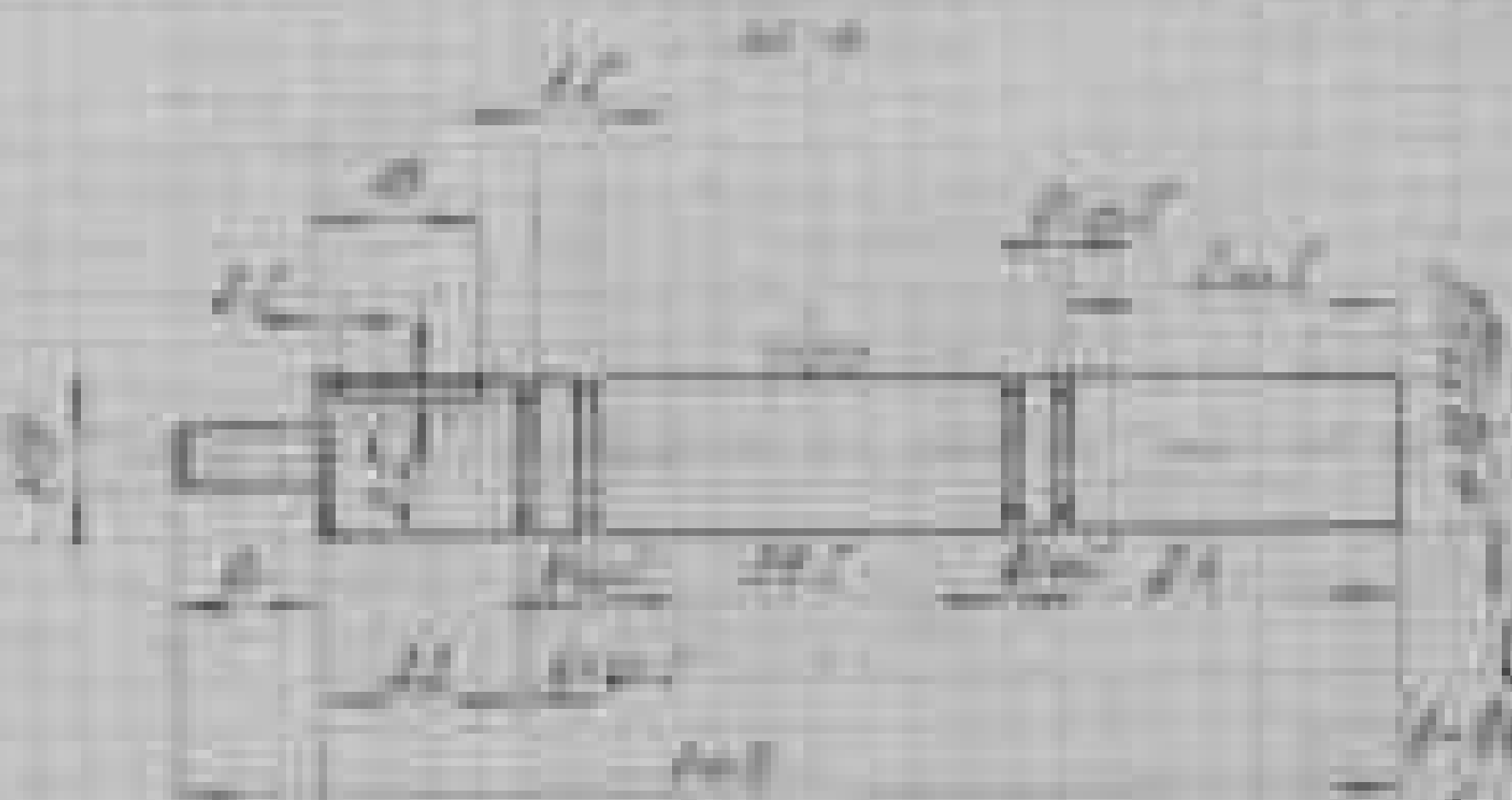

Handwritten notes in the bottom left corner, including the number '10' and some illegible scribbles.

Handwritten text at the bottom center, possibly a title or description, which is mostly illegible due to blurring.

Handwritten text in the bottom right corner, possibly a date or signature, which is mostly illegible.

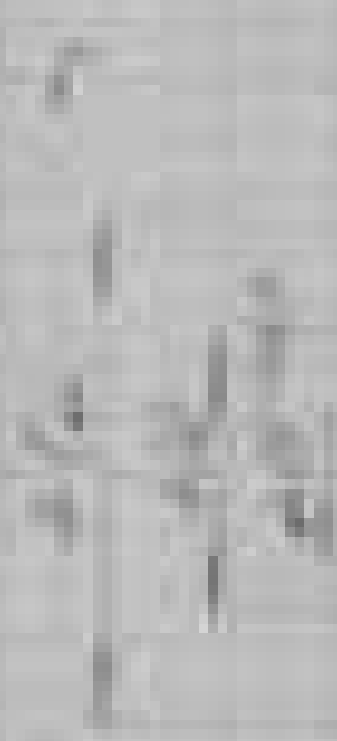

Handwritten notes or labels in the bottom left corner, possibly describing the diagrams.

Handwritten notes or labels in the bottom right corner, possibly describing the diagrams.

Handwritten notes or labels in the bottom right corner, possibly describing the diagrams.

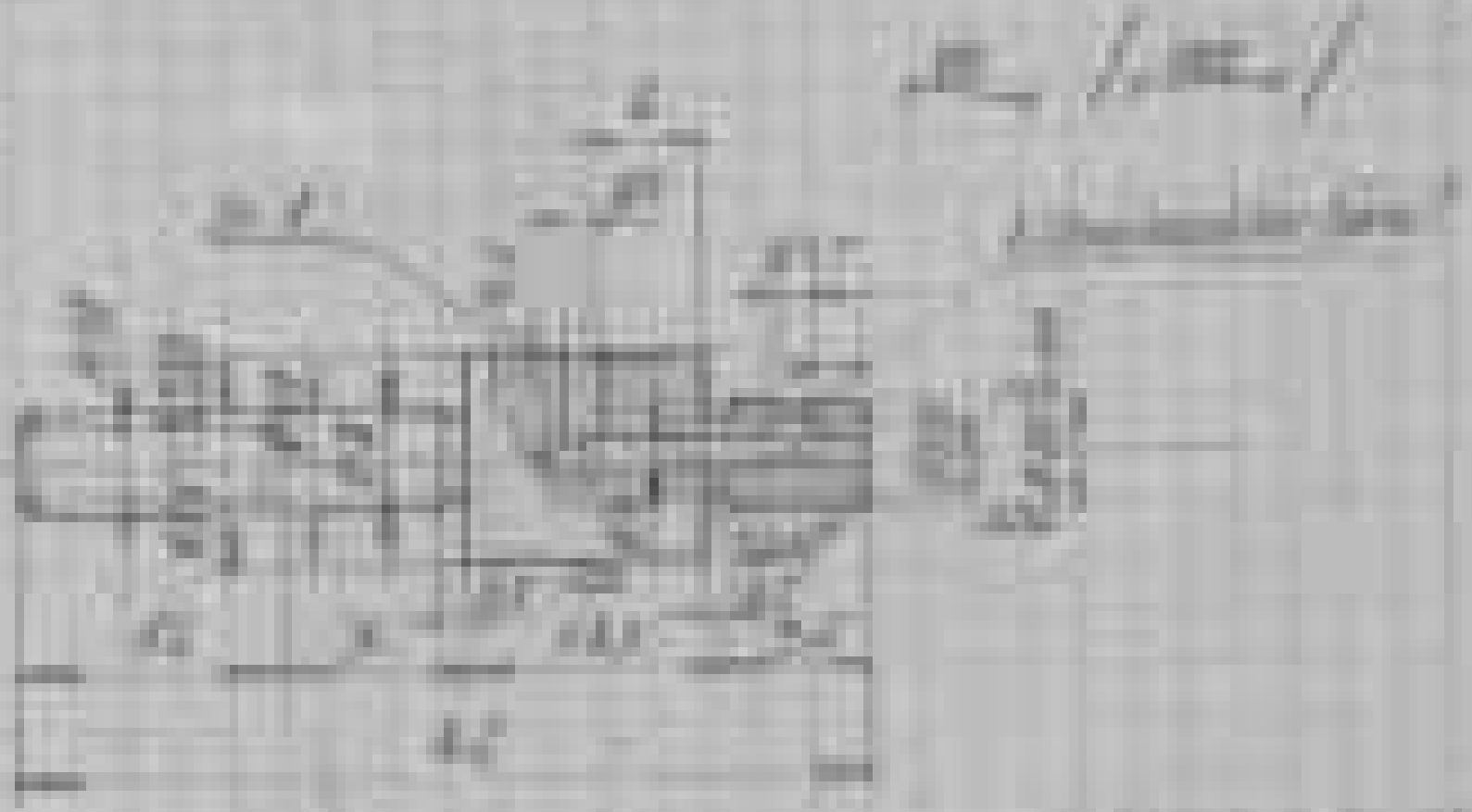

Cap
 100 100 100
 100 100 100

100 100 100

100 100 100

Handwritten notes on the left side of the page.

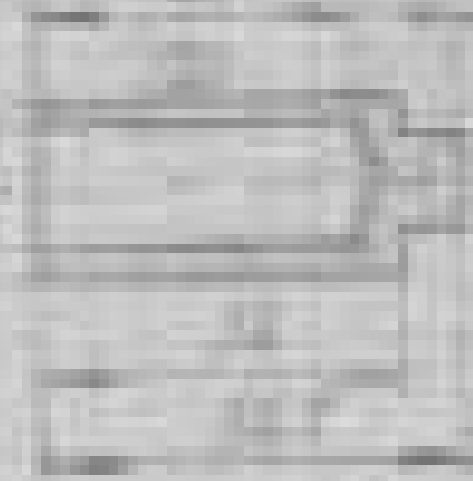

Handwritten text below the diagram.

Handwritten text at the bottom left of the page.

Handwritten text below the diagram.

Handwritten text at the bottom center of the page.

Handwritten text at the bottom right of the page, enclosed in a rectangular box.



Handwritten text below the curved diagram.

Handwritten text below the curved diagram.

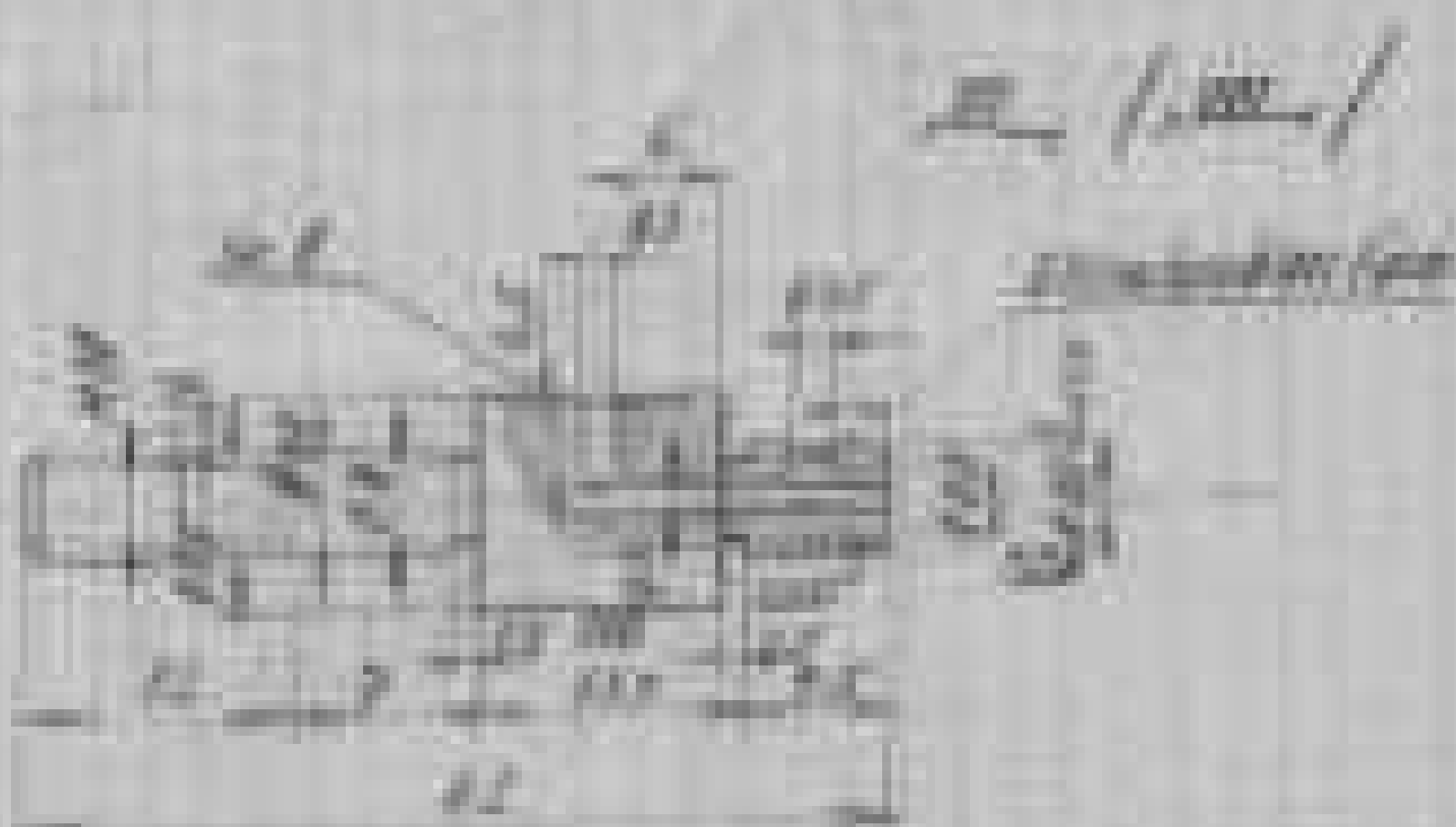

Handwritten notes in the bottom left corner, including a small diagram and some illegible text.

Handwritten notes in the bottom center, including a small diagram and some illegible text.

Handwritten notes in the bottom right corner, including a small diagram and some illegible text.

1. A 200 mm diameter shaft is supported by two bearings. The distance between the bearings is 400 mm. A torque of 100 Nm is applied to the shaft. Calculate the reaction forces at the bearings.

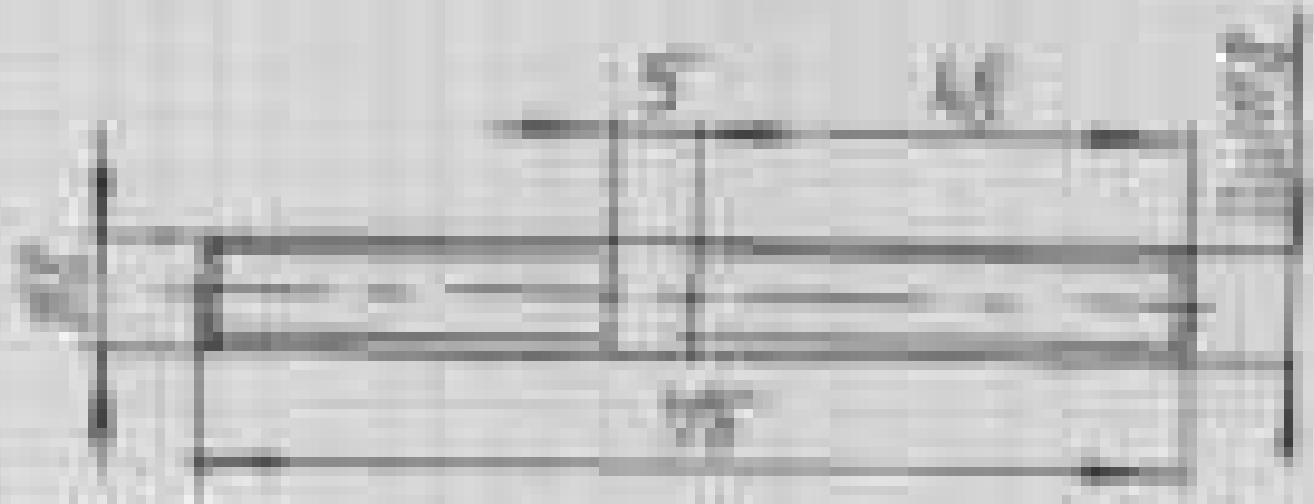

Reaction forces at bearings
 $R_1 = 100 \text{ N}$
 $R_2 = 100 \text{ N}$

Reaction forces at bearings
 $R_1 = 100 \text{ N}$
 $R_2 = 100 \text{ N}$

Reaction forces at bearings
 $R_1 = 100 \text{ N}$
 $R_2 = 100 \text{ N}$
 $R_1 = 100 \text{ N}$
 $R_2 = 100 \text{ N}$

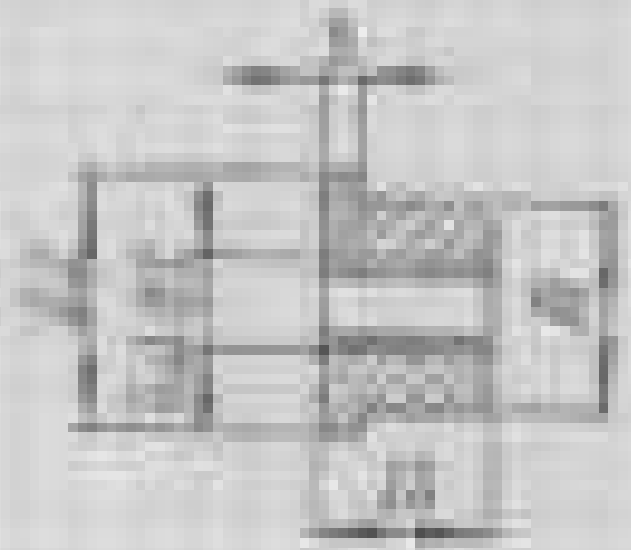

Handwritten text, possibly a title or description, located to the right of the diagram. The text is mostly illegible due to blurriness but appears to be arranged in several lines.

Handwritten text at the bottom left of the page, possibly a label or a note.

Handwritten text below the first label, possibly a list of items or a detailed description.

Handwritten text at the bottom center of the page, possibly a label or a note.

Handwritten text at the bottom right of the page, possibly a label or a note.

Handwritten text below the second label, possibly a list of items or a detailed description.

Vertical Curve Data

Vertical Curve Data



Vertical Curve Data
 1. Stationing
 2. Elevation
 3. Grade

Vertical Curve Data
 4. Length
 5. Elevation

Vertical Curve Data
 6. Stationing
 7. Elevation

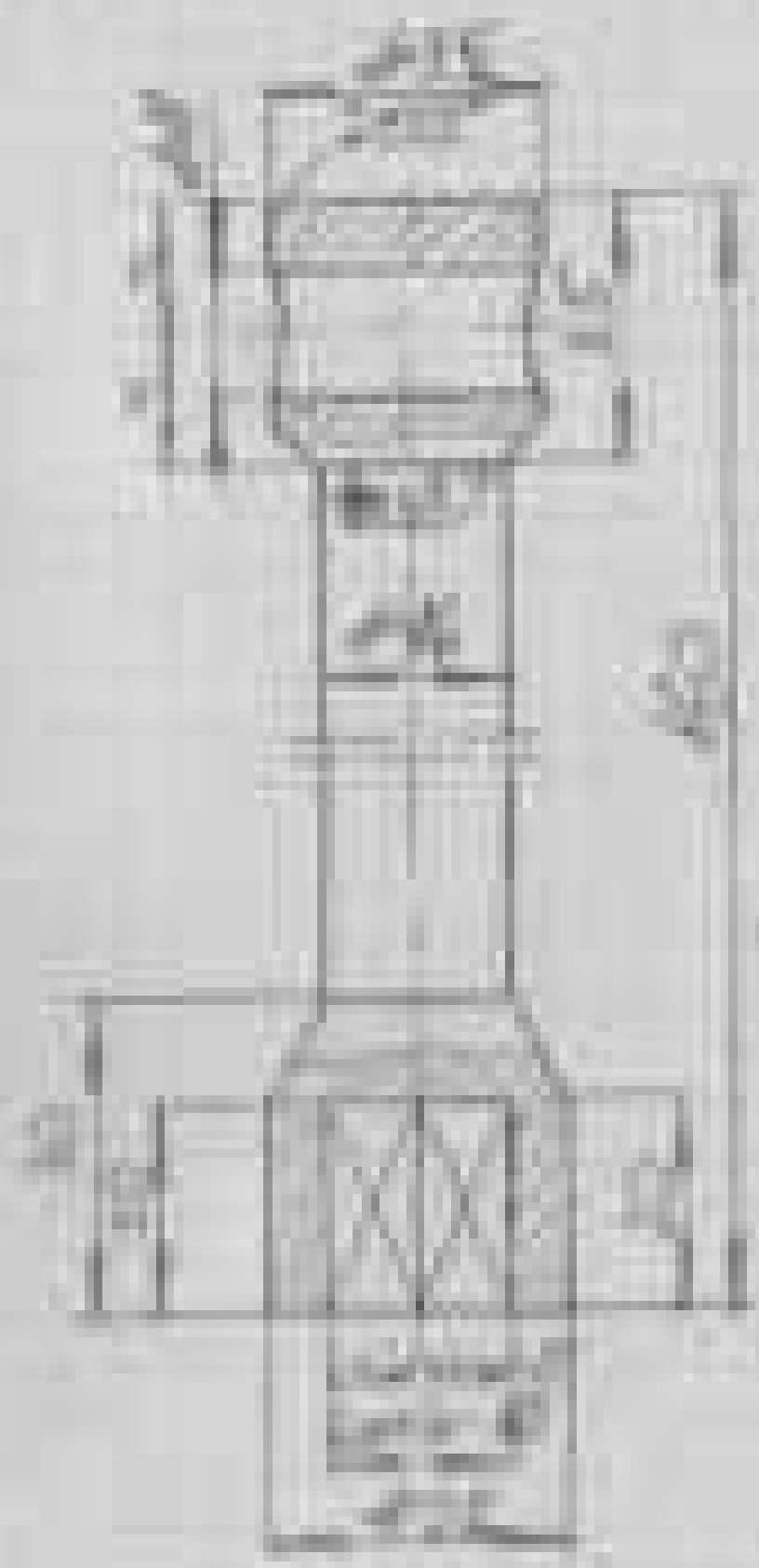

1. 2000
 2. 1000
 3. 500

4. 1000
 5. 500

6. 1000
 7. 500

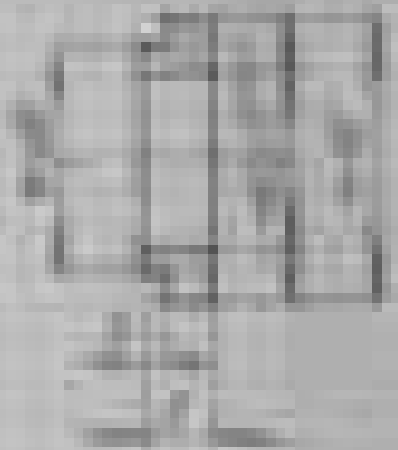

The total length of the beam is 1000 mm.
 The width of the beam is 100 mm.
 The thickness of the beam is 10 mm.
 The beam is supported at both ends by a pin support and a roller support.
 The beam is subjected to a uniformly distributed load of 10 kN/m.
 The beam is fixed at the left end.

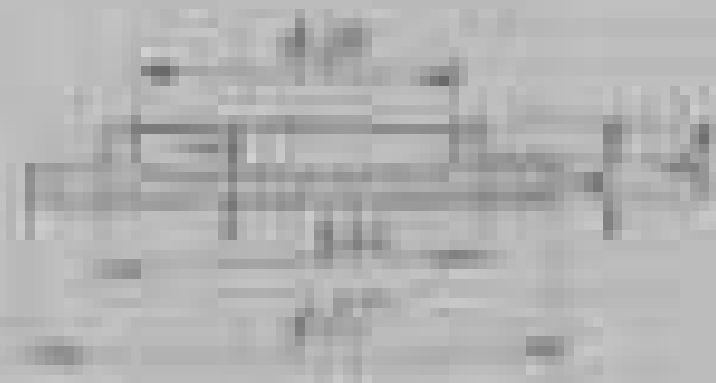

The total length of the beam is 1000 mm.
 The width of the beam is 100 mm.
 The thickness of the beam is 10 mm.
 The beam is supported at both ends by a pin support and a roller support.
 The beam is subjected to a uniformly distributed load of 10 kN/m.
 The beam is fixed at the left end.

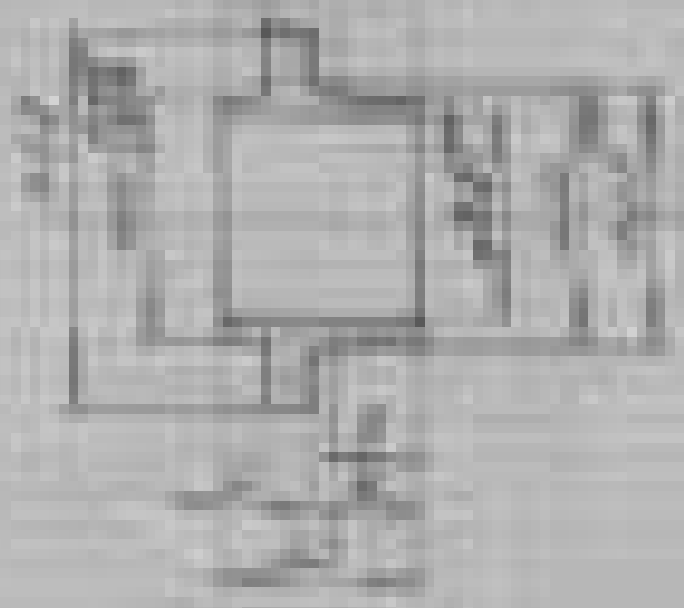

100
100
100

100

100
100
100

100
100
100

100
100
100

100
100
100

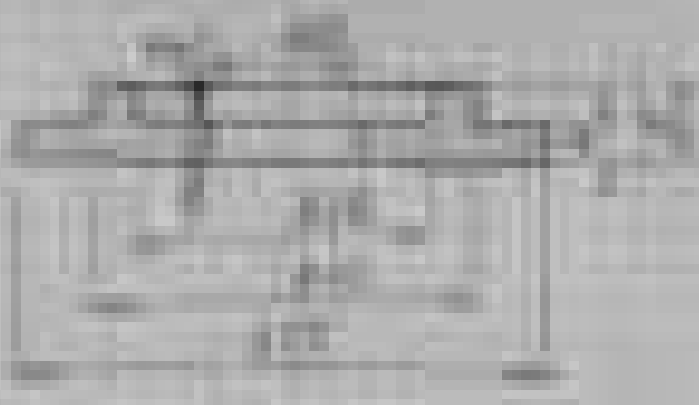

100
100
100

100

100

100
100
100

100
100
100

100
100
100

100
100
100

100
100
100

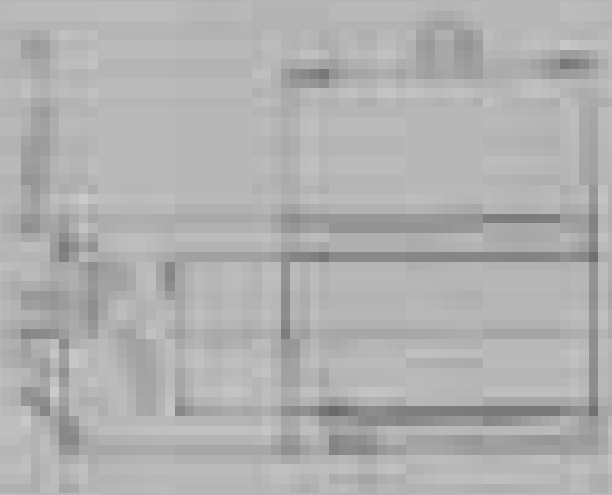

Handwritten text, possibly a title or description, located below the diagram. The text is mostly illegible due to blurriness but appears to be organized into several lines.

Small rectangular box containing handwritten text, likely a label or a note.

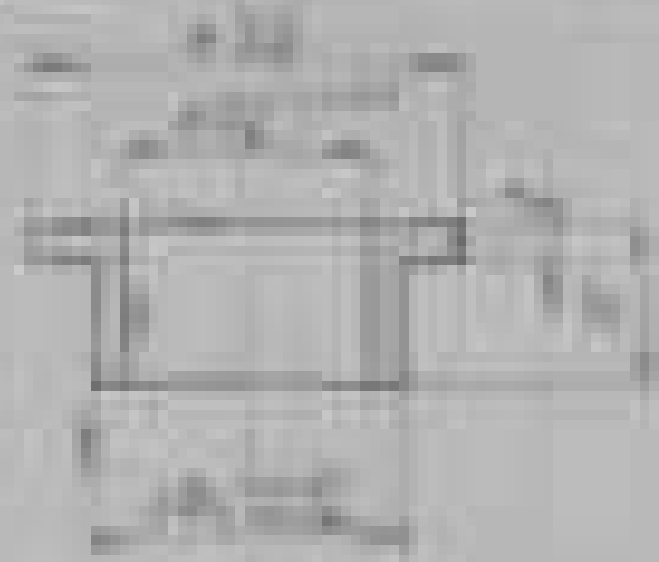

Handwritten text, possibly a title or description, located below the diagram. The text is mostly illegible due to blurriness but appears to be organized into several lines.

Small rectangular box containing handwritten text, likely a label or a note.

Figure 1

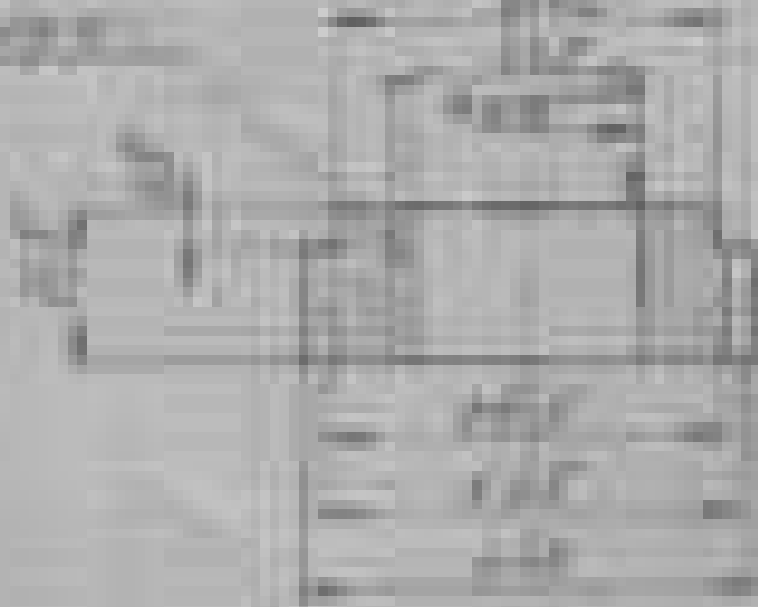

Figure 1
 (a) Schematic diagram of the structure
 (b) Cross-section of the structure

Figure 2
 (a) Schematic diagram of the structure
 (b) Cross-section of the structure

Figure 2
 (a) Schematic diagram of the structure
 (b) Cross-section of the structure

Figure 2
 (a) Schematic diagram of the structure
 (b) Cross-section of the structure

Figure 3
 (a) Schematic diagram of the structure
 (b) Cross-section of the structure

Figure 3

Figure 3
 (a) Schematic diagram of the structure
 (b) Cross-section of the structure

Figure 3



Figure 3
 (a) Schematic diagram of the structure
 (b) Cross-section of the structure

Figure 3
 (a) Schematic diagram of the structure
 (b) Cross-section of the structure

Figure 3
 (a) Schematic diagram of the structure
 (b) Cross-section of the structure

Figure 3
 (a) Schematic diagram of the structure
 (b) Cross-section of the structure

Figure 3
 (a) Schematic diagram of the structure
 (b) Cross-section of the structure

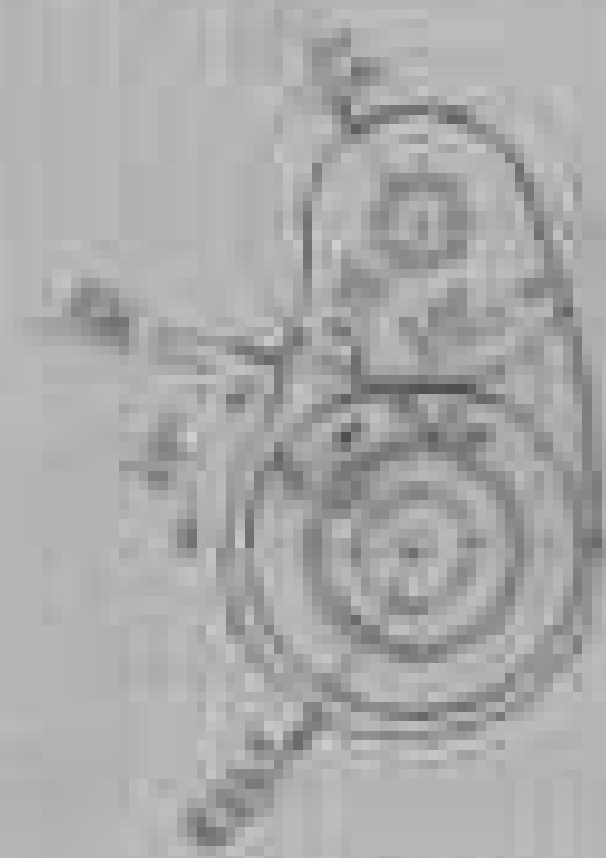

Secondary Growth

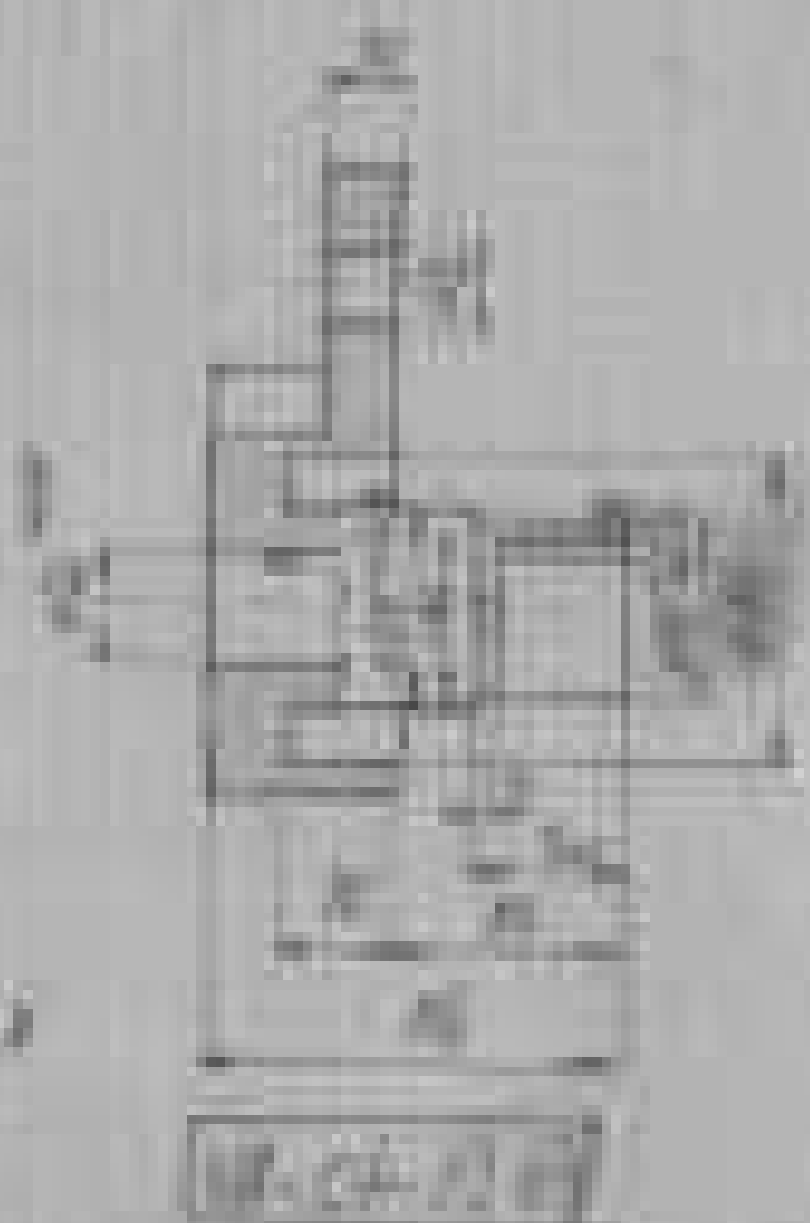

Secondary Growth

Secondary Growth

Secondary Growth

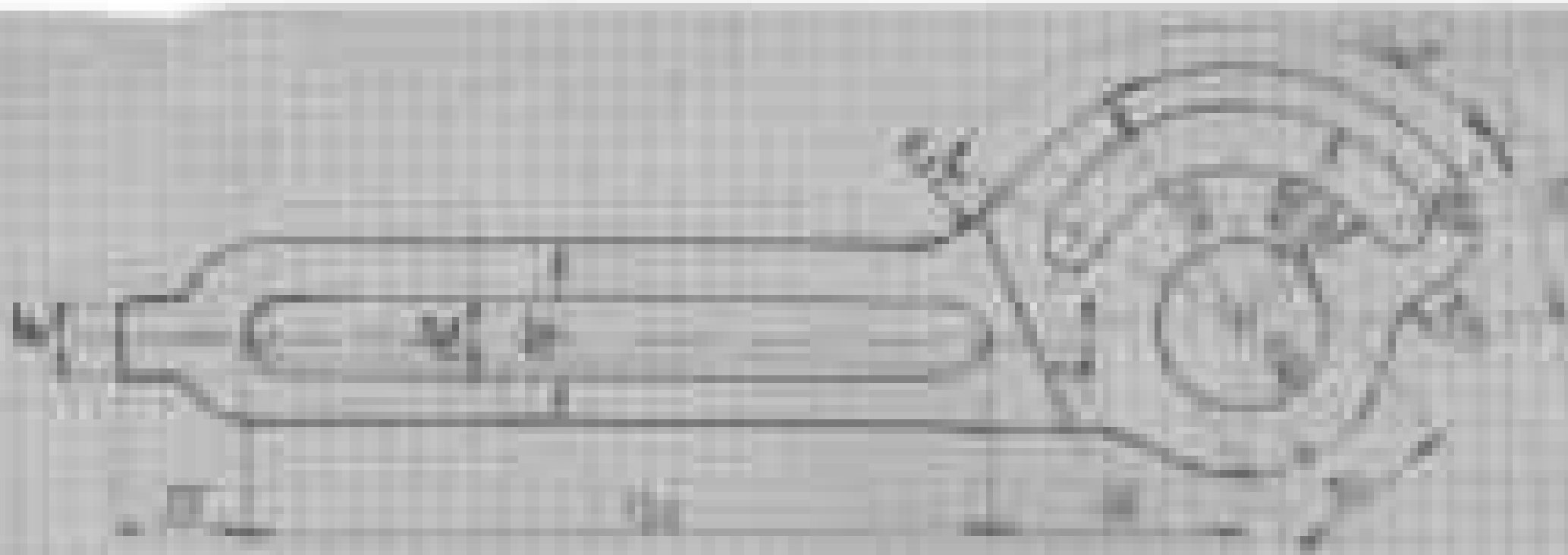

轴-轴-轴

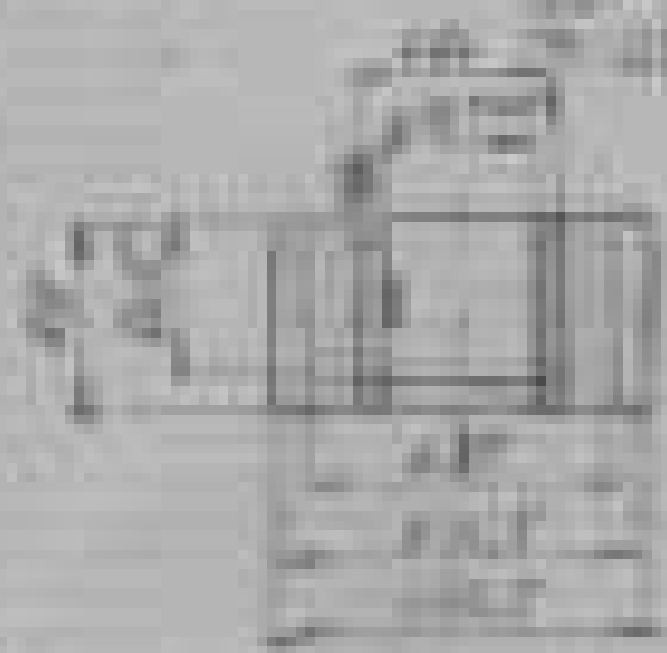

材料	HT 200
比例	1:1
製圖人	張國華
校對人	張國華

1954. 10. 20

此圖為機械零件之圖樣，其名稱及說明如下：
 零件名稱：閘門
 說明：此閘門係由 HT 200 鋼製成，其比例為 1:1。圖中所示之尺寸均為公制單位。製圖人：張國華，校對人：張國華。



材料	HT 200
比例	1:1
製圖人	張國華
校對人	張國華

1954. 10. 20

此圖為機械零件之圖樣，其名稱及說明如下：
 零件名稱：閘門
 說明：此閘門係由 HT 200 鋼製成，其比例為 1:1。圖中所示之尺寸均為公制單位。製圖人：張國華，校對人：張國華。

100

Handwritten title or header text at the top of the page.

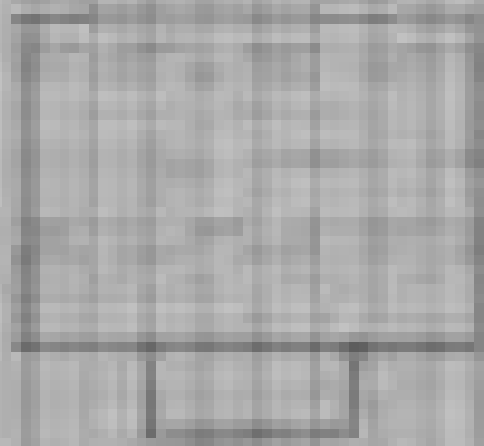

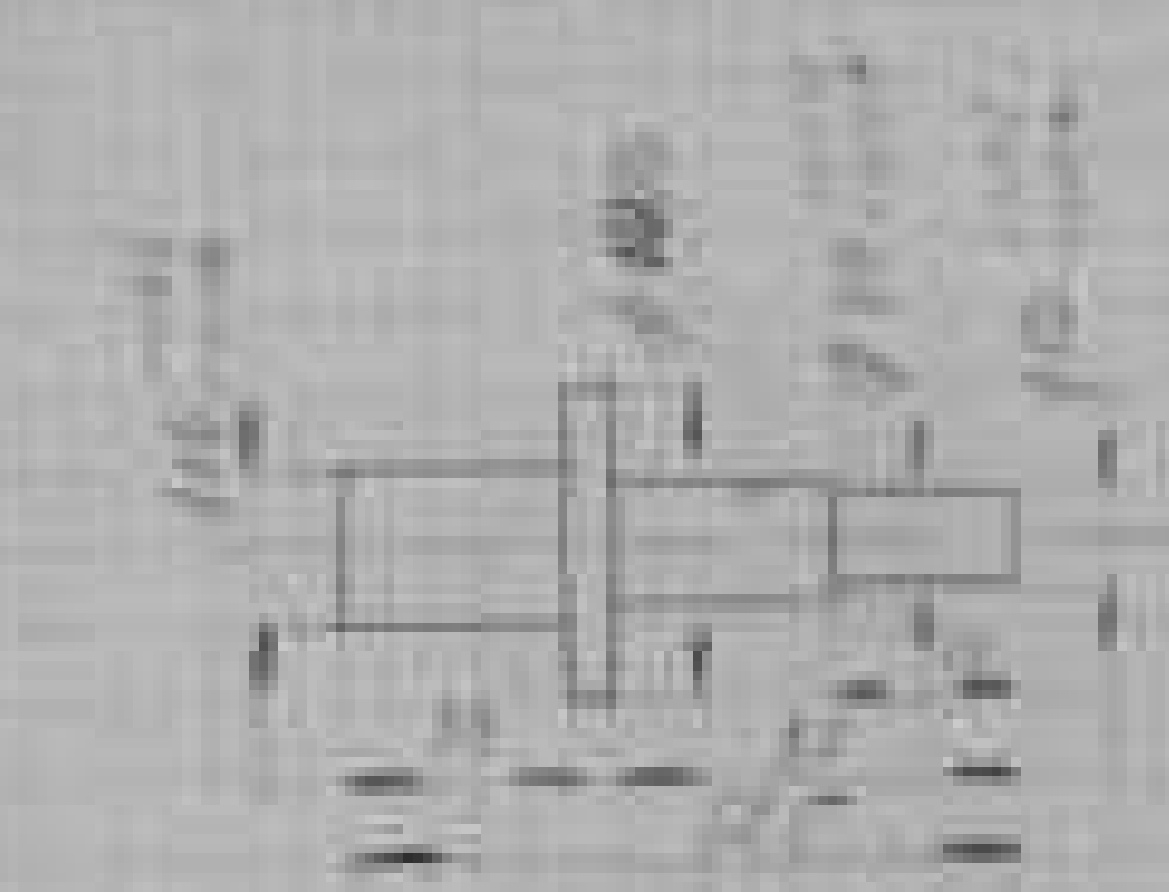

Handwritten text at the bottom right of the page, possibly a date or page number, including the characters "11-24-2023".

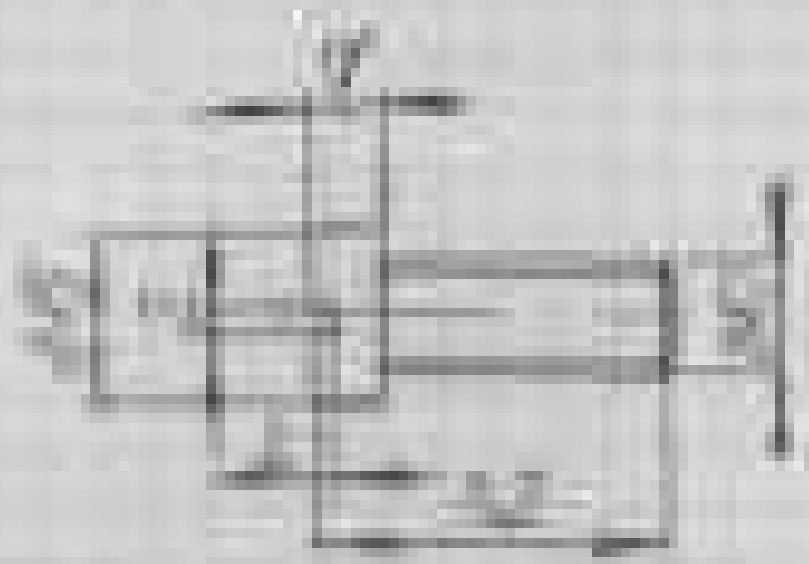

The assembly consists of a central shaft with a pulley on the left and a gear on the right. A vertical shaft is positioned above the central shaft, with a horizontal line extending from its top to the left. A rectangular frame surrounds the central shaft, with a vertical line extending downwards from its bottom center.

The drawing shows a central shaft with a pulley on the left and a gear on the right. A vertical shaft is positioned above the central shaft, with a horizontal line extending from its top to the left. A rectangular frame surrounds the central shaft, with a vertical line extending downwards from its bottom center.

The drawing shows a central shaft with a pulley on the left and a gear on the right. A vertical shaft is positioned above the central shaft, with a horizontal line extending from its top to the left. A rectangular frame surrounds the central shaft, with a vertical line extending downwards from its bottom center.

The drawing shows a central shaft with a pulley on the left and a gear on the right. A vertical shaft is positioned above the central shaft, with a horizontal line extending from its top to the left. A rectangular frame surrounds the central shaft, with a vertical line extending downwards from its bottom center.

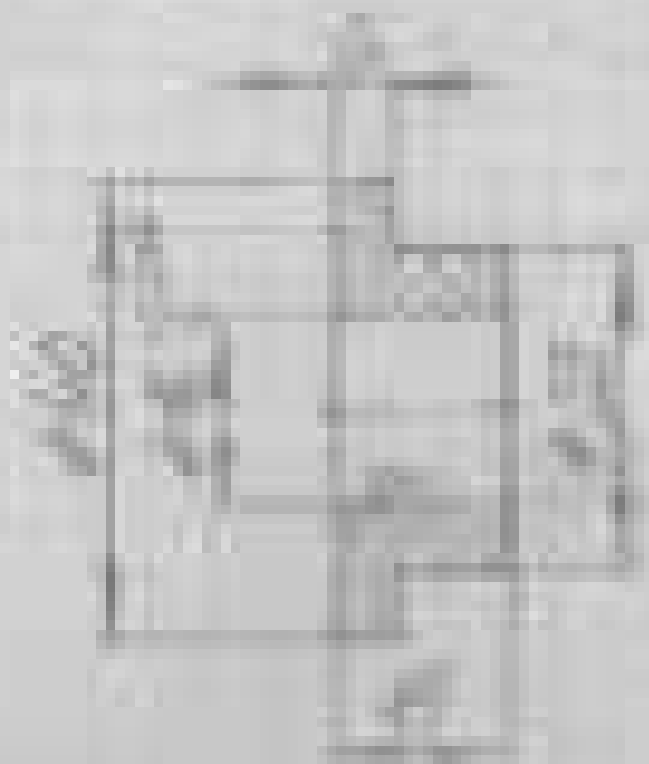

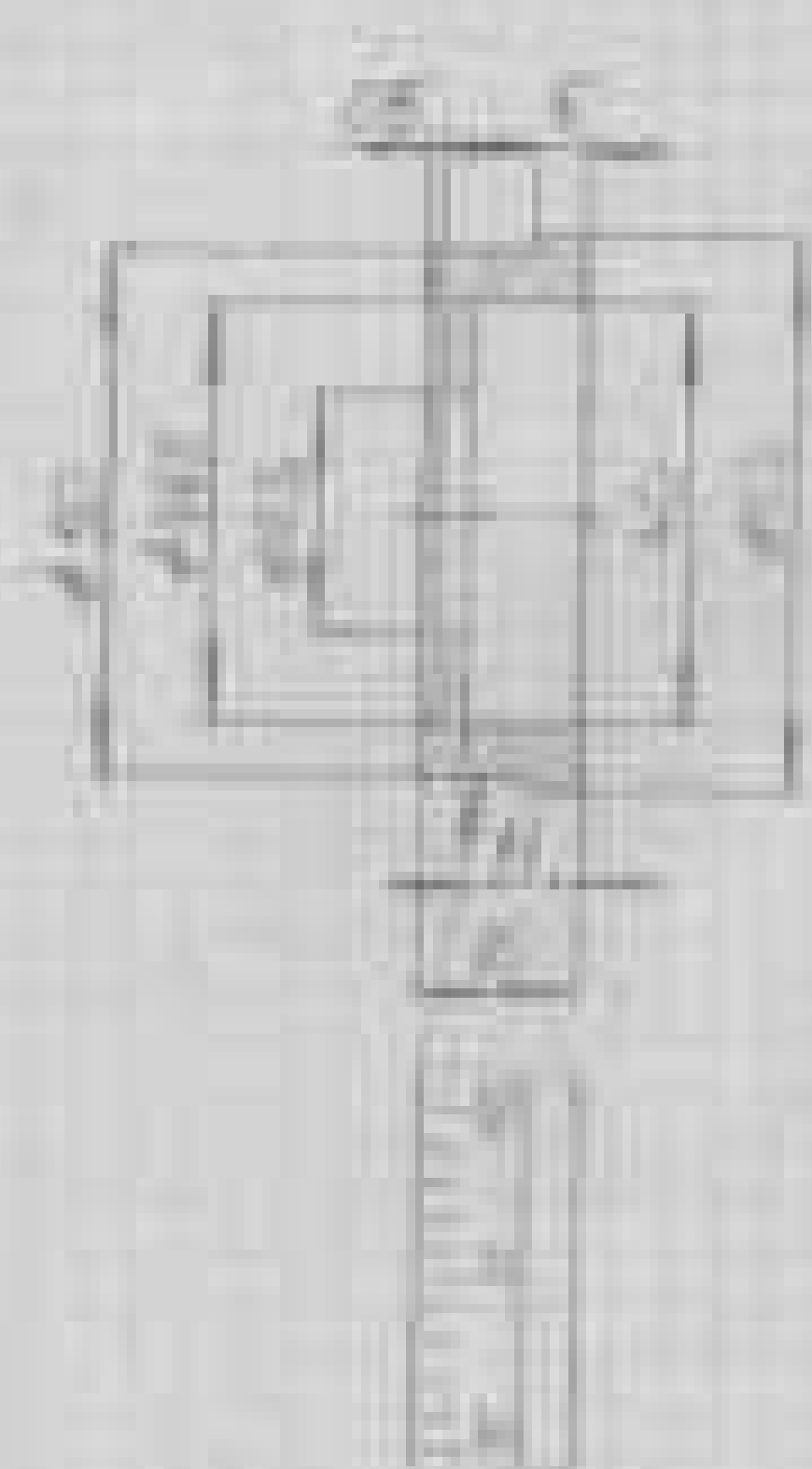

Корпус детали

Шпindel

Деталь 1:1

1:1

1:1

1:1

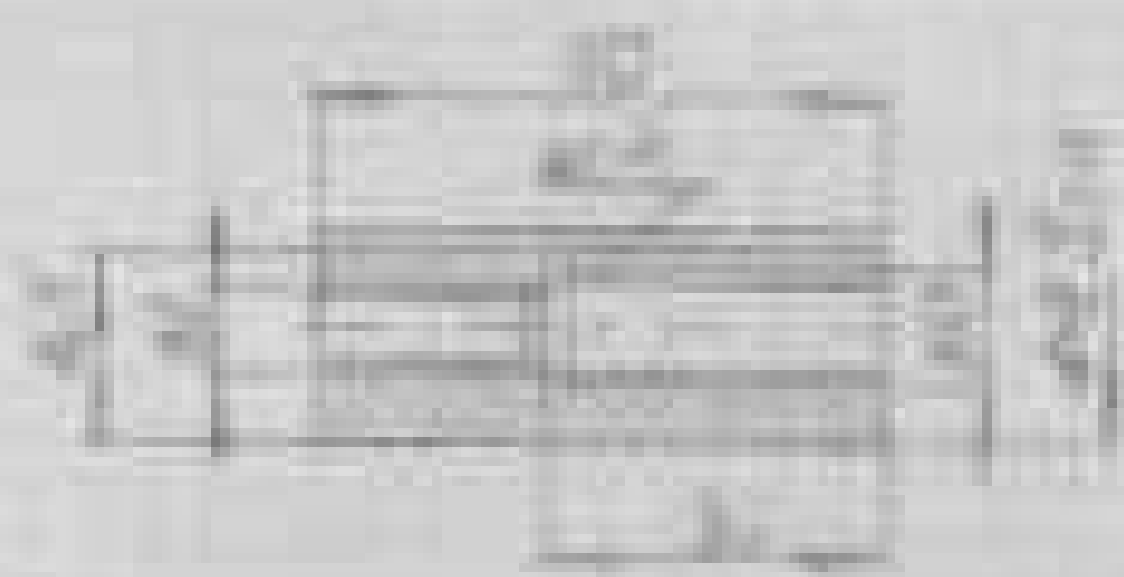

1. Force
 2. Energy
 3. Power

4. Work
 5. Heat

6. Temperature
 7. Pressure
 8. Volume
 9. Mass
 10. Length

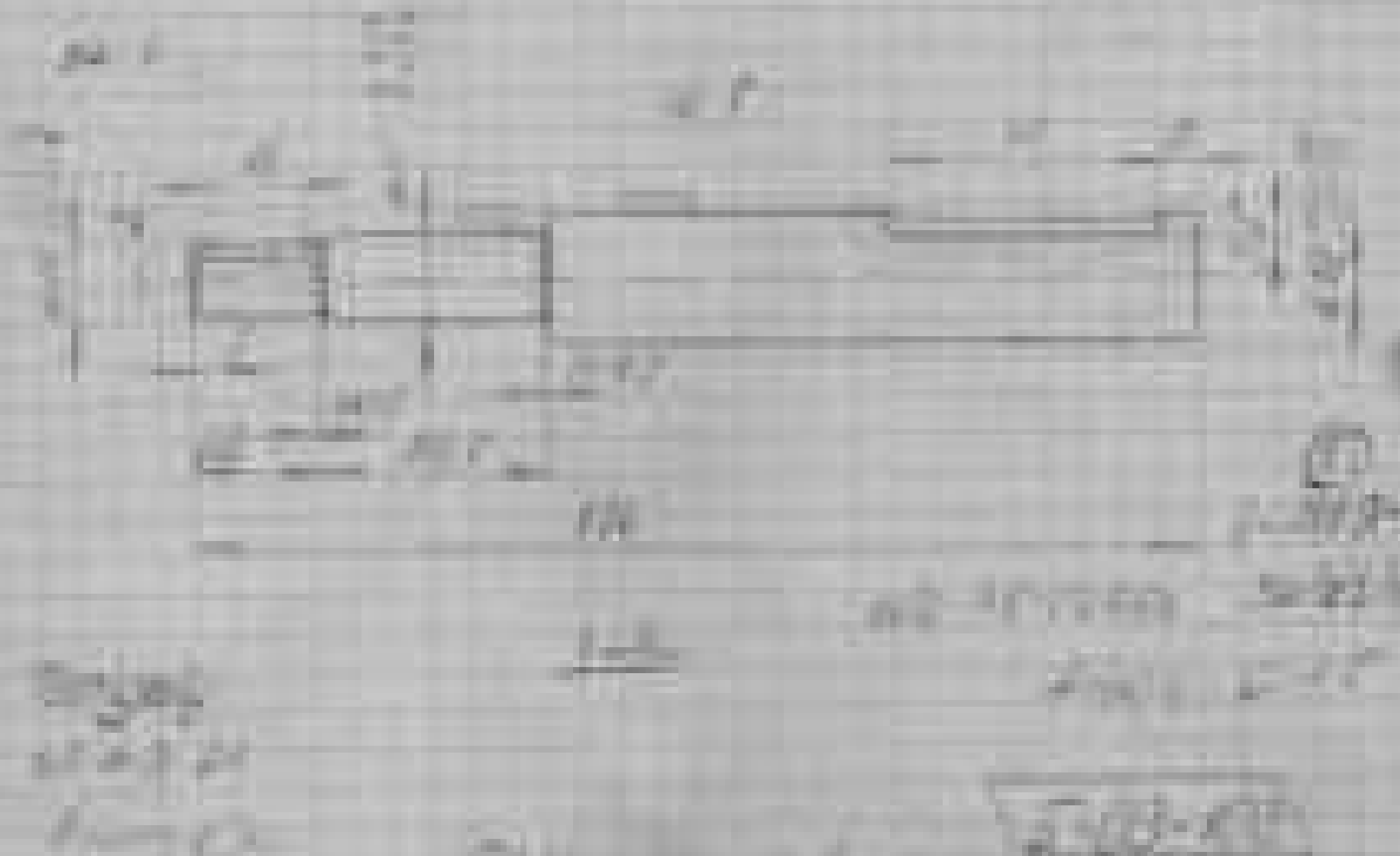

Handwritten text at the top left of the page.

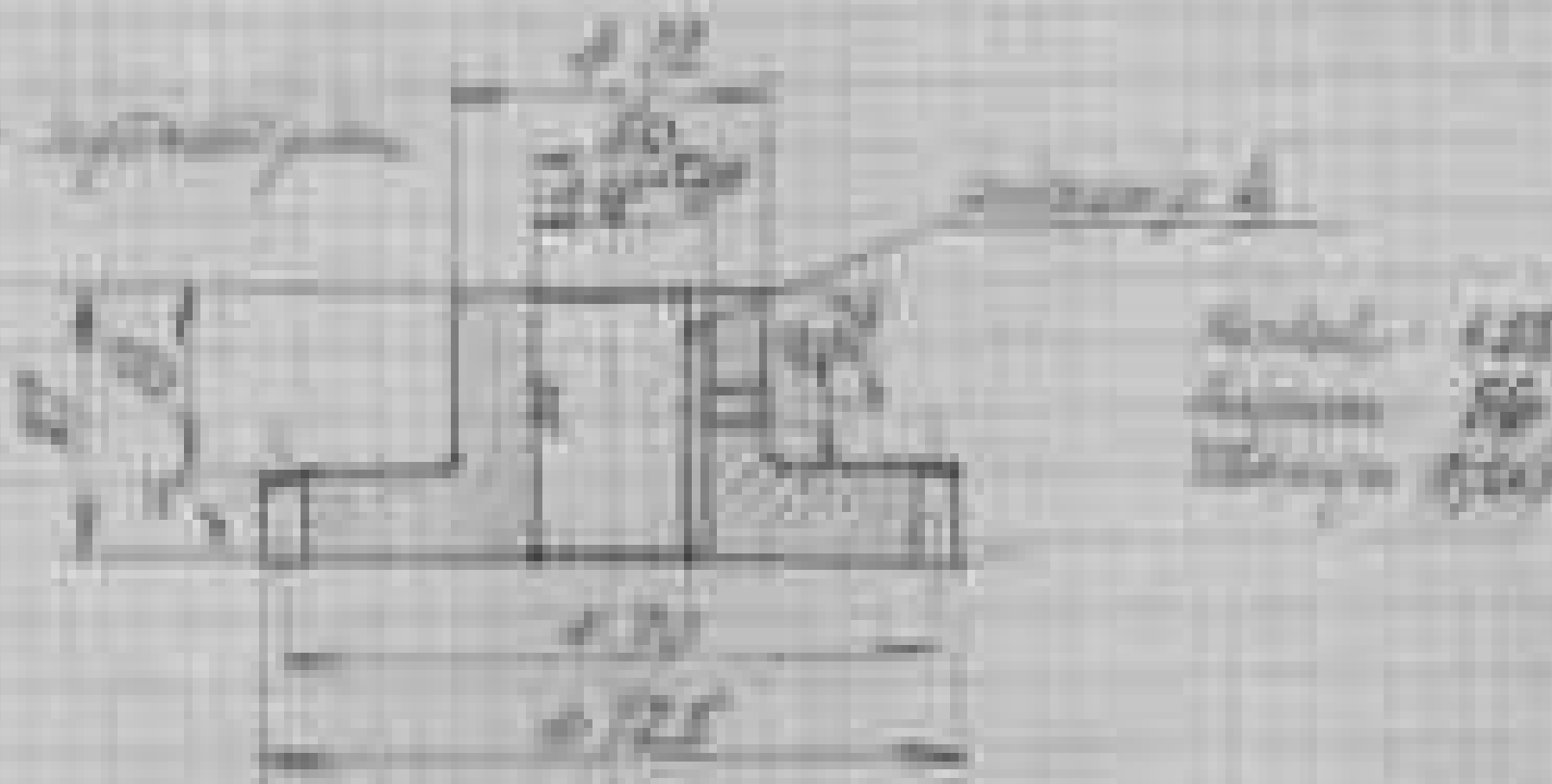

Handwritten text at the bottom left of the page.

Handwritten text at the bottom center of the page.

Handwritten text at the bottom right of the page.

10

11

12

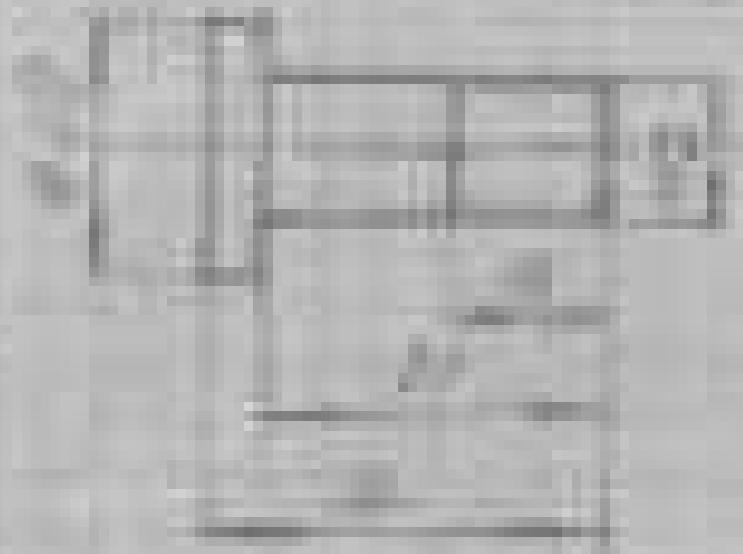

13

14

15

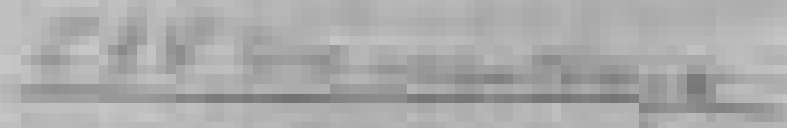

16

Handwritten notes at the top of the page, possibly including a title or introductory text.

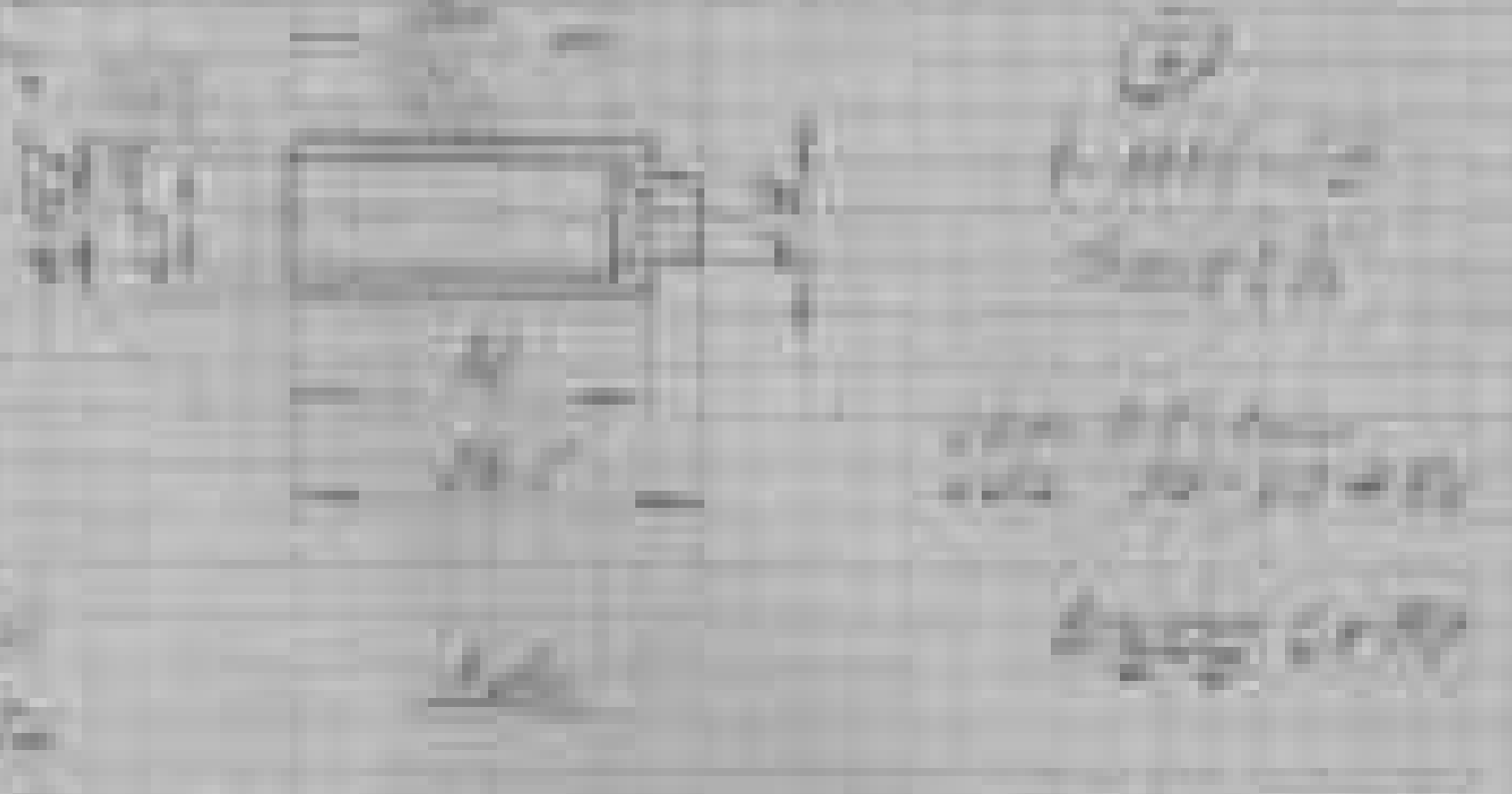

Handwritten notes in the bottom left corner, possibly providing additional context or data for the diagram.

Handwritten text at the bottom center of the page, likely a signature or a concluding note.

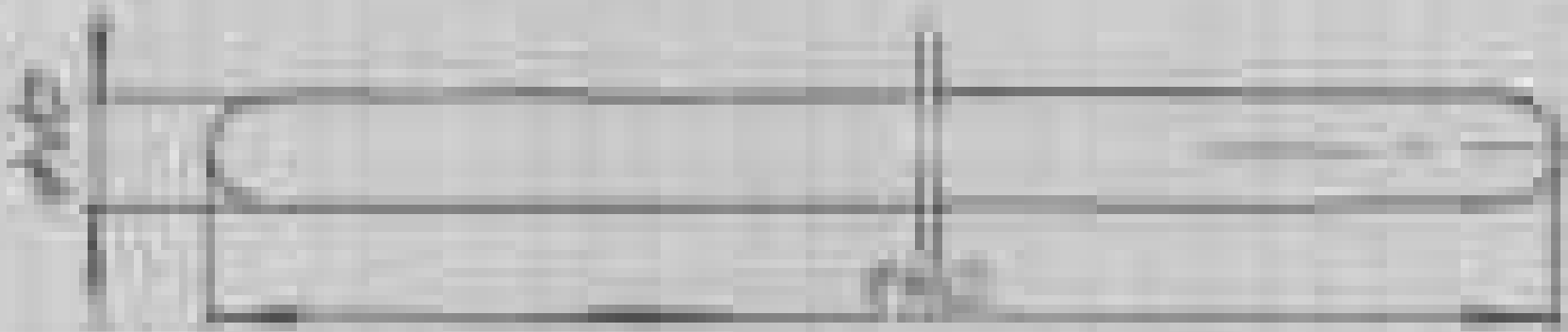

Height: 1.5
 Length: 10
 Diameter: 1

Part
 1.1.1

Drawing No.
 1.1.1

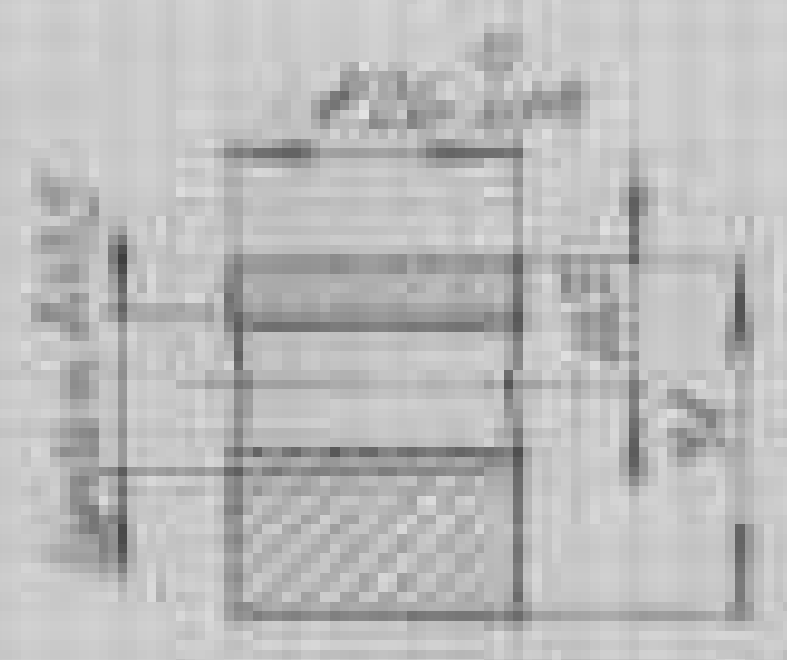

Diagram showing the layers of a material.

Figure 1.1

Order no. _____
 Date: _____

Lab _____
Material Science

Handwritten notes on the left side of the page, including a list of items and some illegible text.



Handwritten text block located below the central diagram, possibly describing the object or providing related information.

Handwritten text block on the right side of the page, including a list of items and some illegible text.

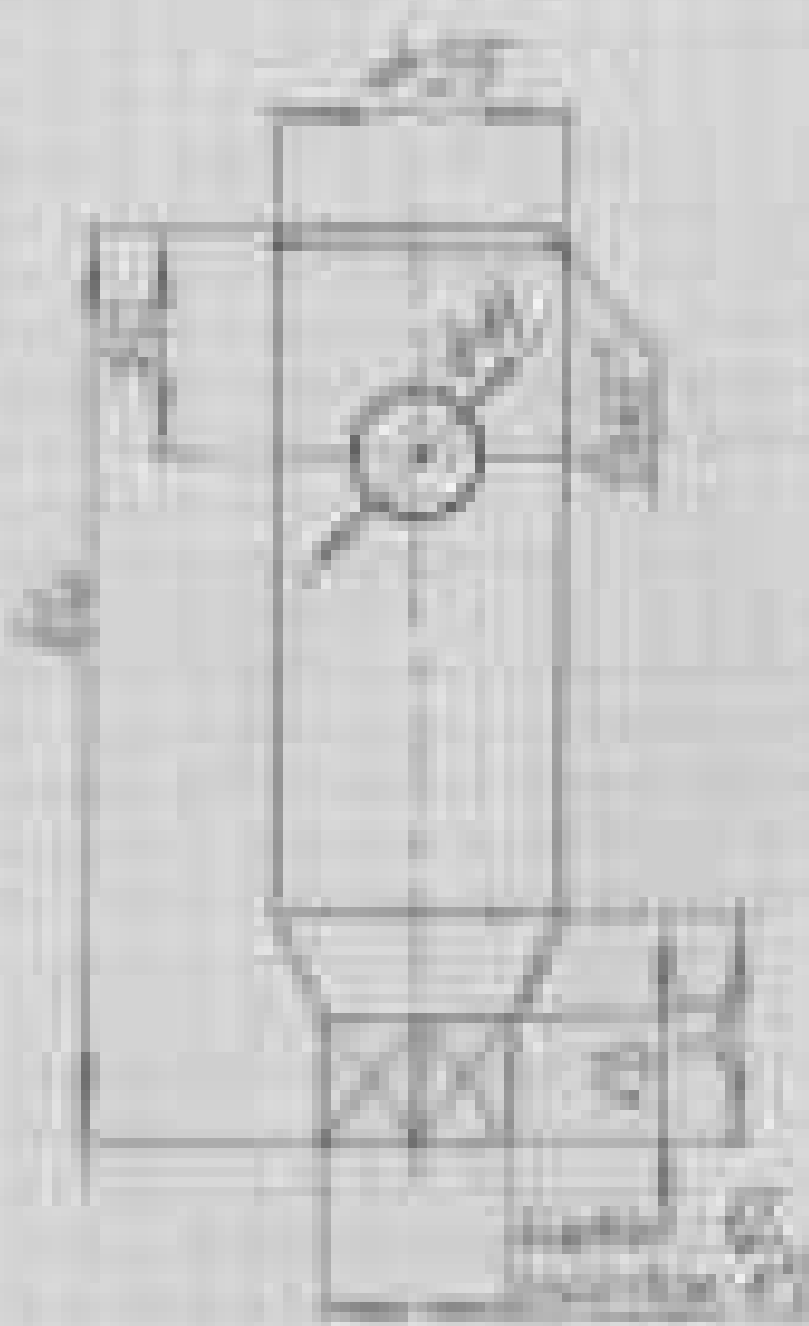

Handwritten text, possibly a name or date, located to the right of the diagram.

Handwritten text at the bottom left, possibly a name or date.

Handwritten text at the bottom center, possibly a name or date.

Handwritten text at the bottom right, possibly a name or date.

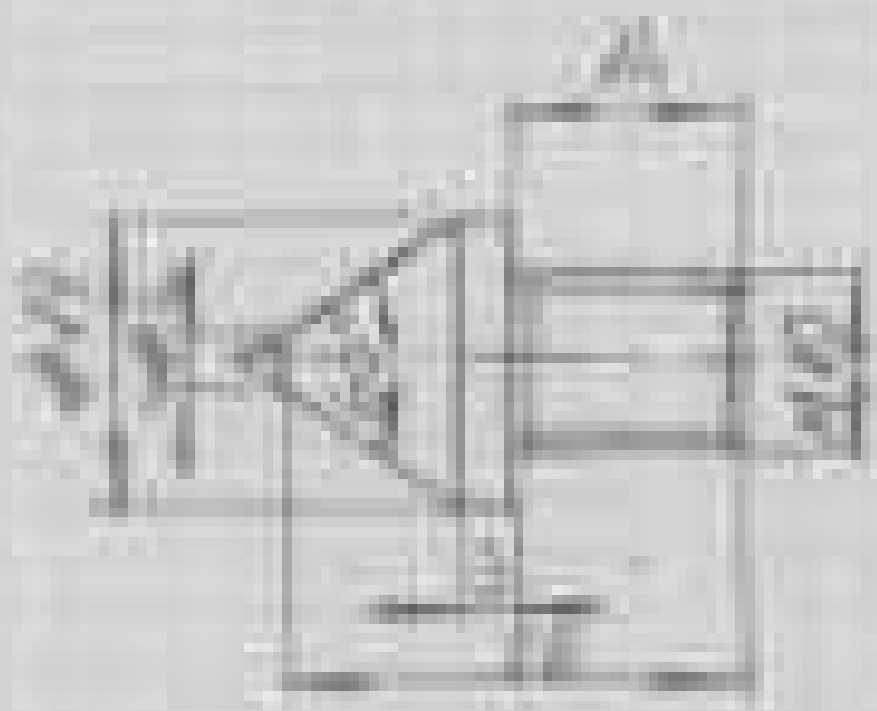

1. The drawing shows a mechanical assembly consisting of a shaft (C) with a conical part (A) and a rectangular block (B). The shaft (C) is shown in a perspective view, and the conical part (A) and rectangular block (B) are shown in a perspective view.

2. The drawing shows a mechanical assembly consisting of a shaft (C) with a conical part (A) and a rectangular block (B). The shaft (C) is shown in a perspective view, and the conical part (A) and rectangular block (B) are shown in a perspective view.

3. The drawing shows a mechanical assembly consisting of a shaft (C) with a conical part (A) and a rectangular block (B). The shaft (C) is shown in a perspective view, and the conical part (A) and rectangular block (B) are shown in a perspective view.

Handwritten notes on the left side of the page, including the word "Diagram" and some illegible scribbles.

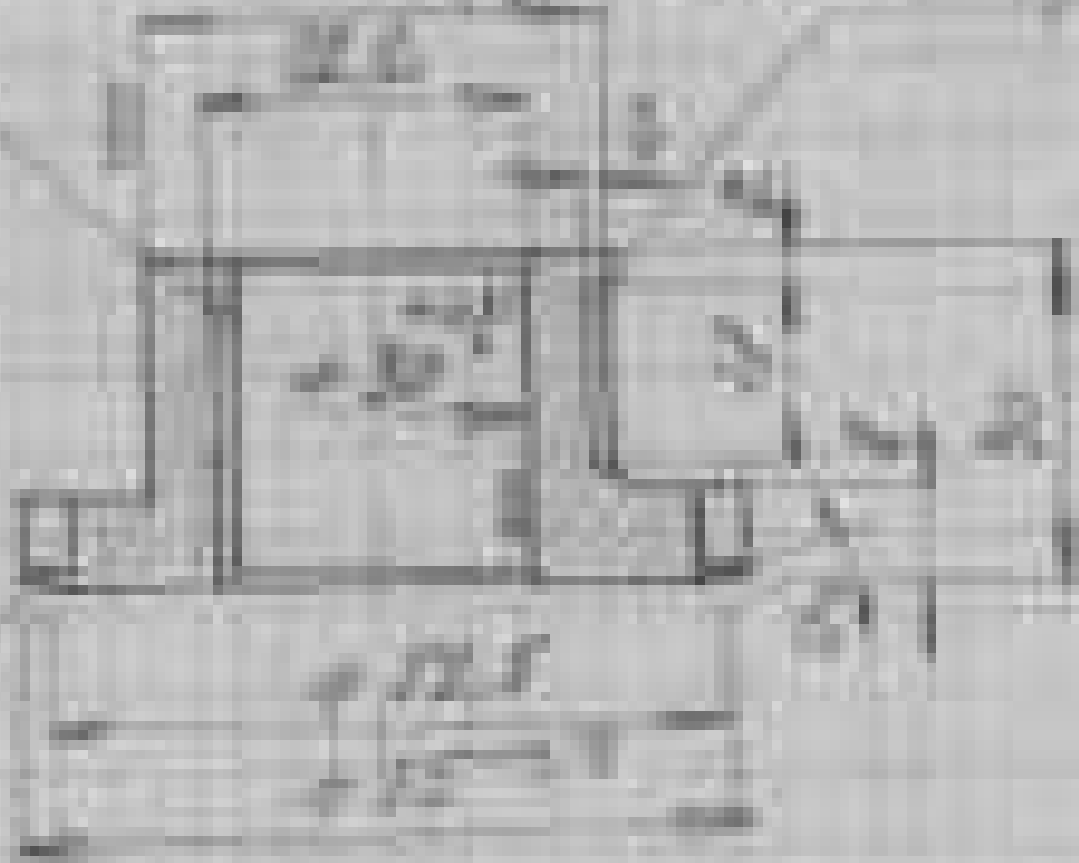

Handwritten notes at the bottom left, including the word "Diagram" and some illegible scribbles.

Handwritten notes at the bottom of the page, including the word "Diagram" and some illegible scribbles.

Handwritten text in a box at the bottom right corner, possibly a date or page number.

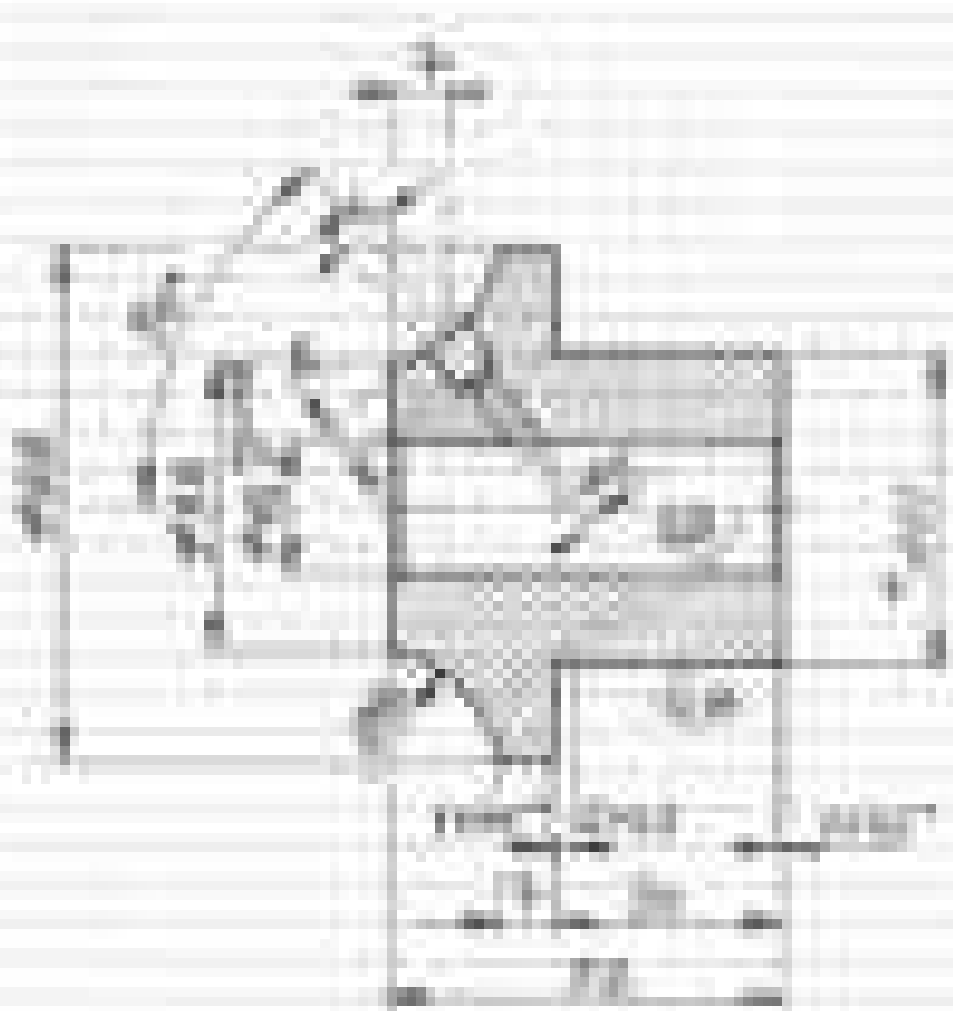

Handwritten text, possibly a title or description of the drawing.

Handwritten text at the bottom of the page, including a signature and a date.

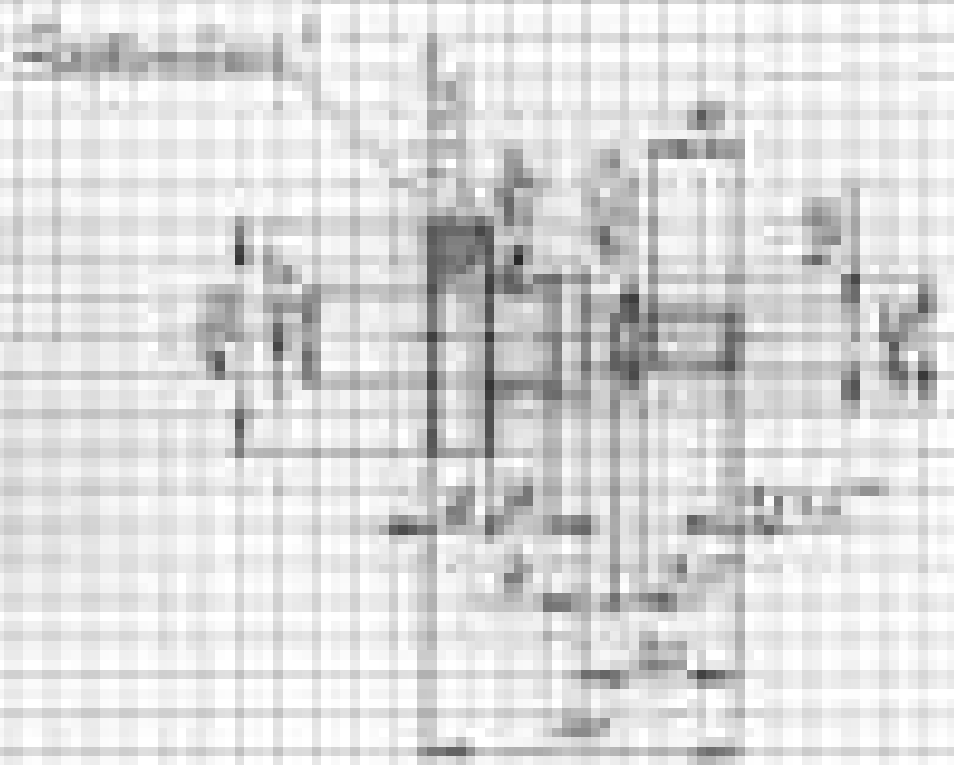

The diagram shows a central vertical axis with several horizontal lines extending outwards. The diagram is labeled with 'L' and 'R' on the horizontal lines, and 'D' at the top. The vertical axis has a label 'D' at the top and 'L' and 'R' at the bottom. The horizontal lines are labeled 'L' and 'R' on both sides. The diagram appears to be a schematic of a biological structure, possibly a brain or a similar organ, with a central vertical axis and lateral extensions.

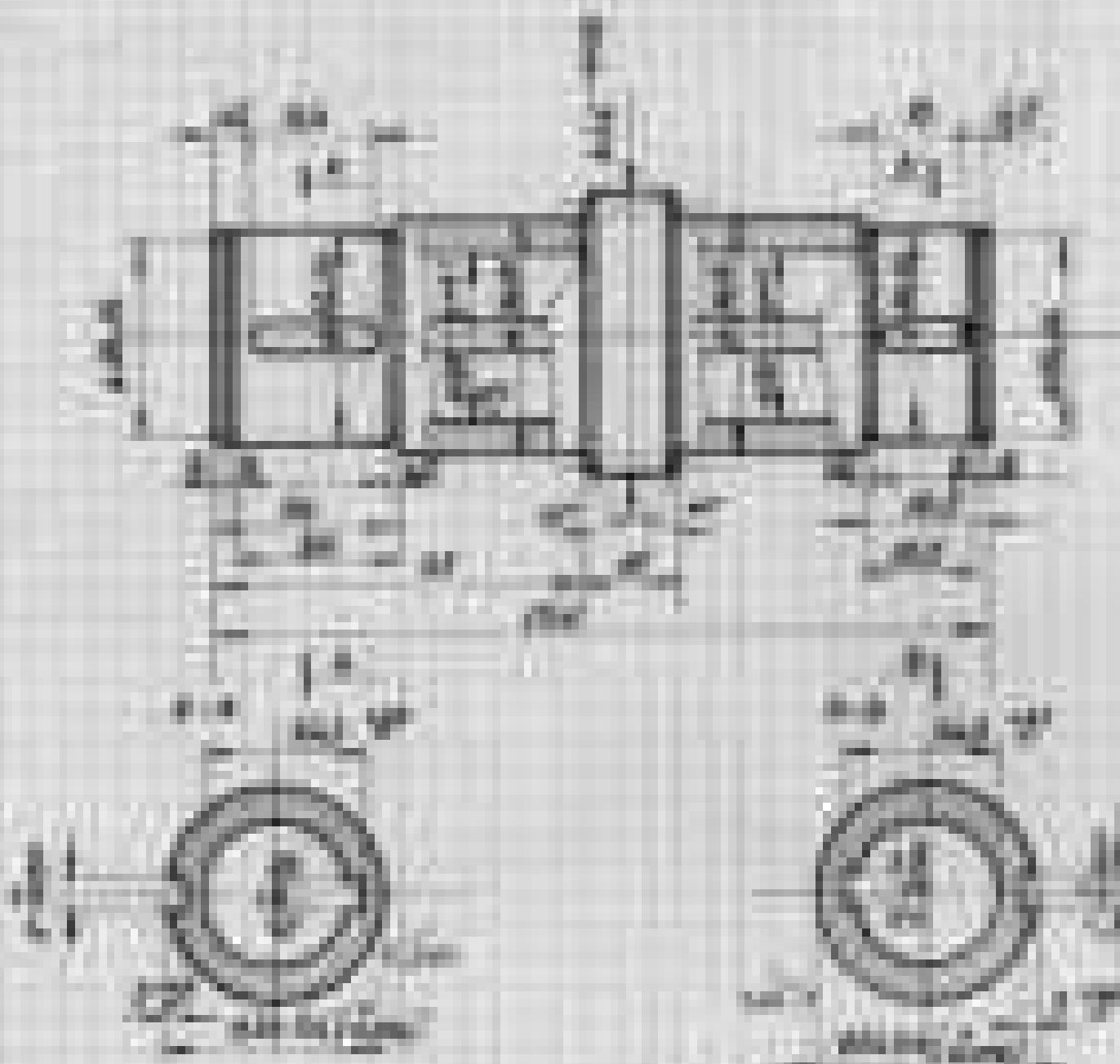

$d = 20$
 $m = 2$
 $z_1 = 20$
 $z_2 = 15$
 $D = 100$
 $L = 100$
 $r_f = 10$
 $r_c = 5$
 $r_g = 2$
 $r_{g1} = 2$
 $r_{g2} = 2$
 $r_{g3} = 2$
 $r_{g4} = 2$
 $r_{g5} = 2$
 $r_{g6} = 2$
 $r_{g7} = 2$
 $r_{g8} = 2$
 $r_{g9} = 2$
 $r_{g10} = 2$
 $r_{g11} = 2$
 $r_{g12} = 2$
 $r_{g13} = 2$
 $r_{g14} = 2$
 $r_{g15} = 2$
 $r_{g16} = 2$
 $r_{g17} = 2$
 $r_{g18} = 2$
 $r_{g19} = 2$
 $r_{g20} = 2$
 $r_{g21} = 2$
 $r_{g22} = 2$
 $r_{g23} = 2$
 $r_{g24} = 2$
 $r_{g25} = 2$
 $r_{g26} = 2$
 $r_{g27} = 2$
 $r_{g28} = 2$
 $r_{g29} = 2$
 $r_{g30} = 2$
 $r_{g31} = 2$
 $r_{g32} = 2$
 $r_{g33} = 2$
 $r_{g34} = 2$
 $r_{g35} = 2$
 $r_{g36} = 2$
 $r_{g37} = 2$
 $r_{g38} = 2$
 $r_{g39} = 2$
 $r_{g40} = 2$
 $r_{g41} = 2$
 $r_{g42} = 2$
 $r_{g43} = 2$
 $r_{g44} = 2$
 $r_{g45} = 2$
 $r_{g46} = 2$
 $r_{g47} = 2$
 $r_{g48} = 2$
 $r_{g49} = 2$
 $r_{g50} = 2$
 $r_{g51} = 2$
 $r_{g52} = 2$
 $r_{g53} = 2$
 $r_{g54} = 2$
 $r_{g55} = 2$
 $r_{g56} = 2$
 $r_{g57} = 2$
 $r_{g58} = 2$
 $r_{g59} = 2$
 $r_{g60} = 2$
 $r_{g61} = 2$
 $r_{g62} = 2$
 $r_{g63} = 2$
 $r_{g64} = 2$
 $r_{g65} = 2$
 $r_{g66} = 2$
 $r_{g67} = 2$
 $r_{g68} = 2$
 $r_{g69} = 2$
 $r_{g70} = 2$
 $r_{g71} = 2$
 $r_{g72} = 2$
 $r_{g73} = 2$
 $r_{g74} = 2$
 $r_{g75} = 2$
 $r_{g76} = 2$
 $r_{g77} = 2$
 $r_{g78} = 2$
 $r_{g79} = 2$
 $r_{g80} = 2$
 $r_{g81} = 2$
 $r_{g82} = 2$
 $r_{g83} = 2$
 $r_{g84} = 2$
 $r_{g85} = 2$
 $r_{g86} = 2$
 $r_{g87} = 2$
 $r_{g88} = 2$
 $r_{g89} = 2$
 $r_{g90} = 2$
 $r_{g91} = 2$
 $r_{g92} = 2$
 $r_{g93} = 2$
 $r_{g94} = 2$
 $r_{g95} = 2$
 $r_{g96} = 2$
 $r_{g97} = 2$
 $r_{g98} = 2$
 $r_{g99} = 2$
 $r_{g100} = 2$

Figura 1.1

Figura 1.2

Figura 1.3

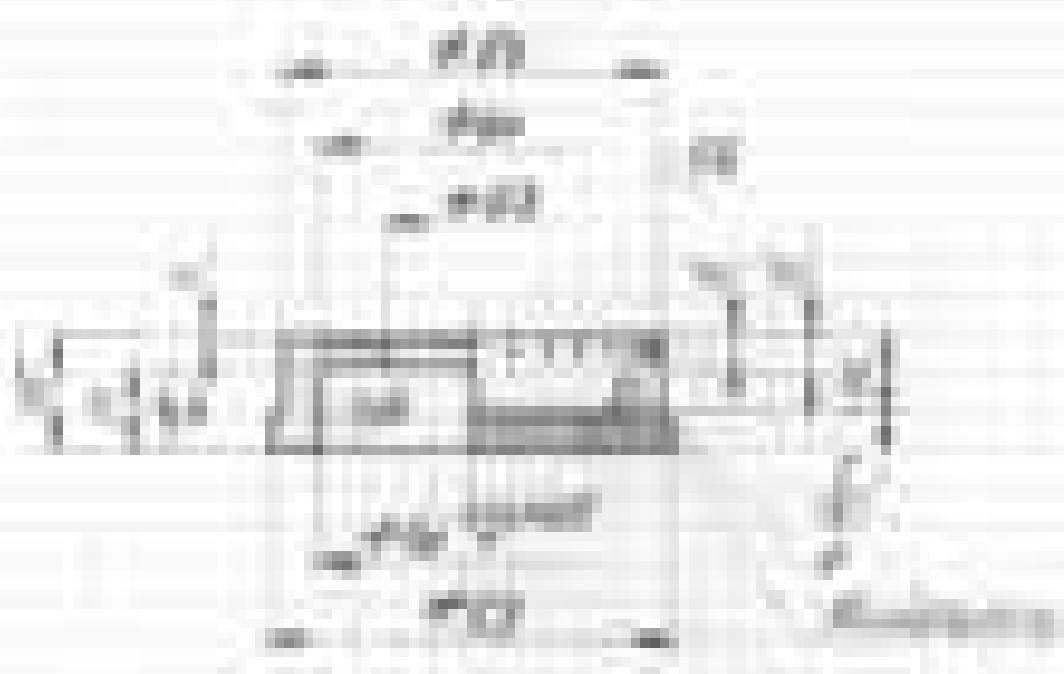

Figure 1: Mechanical Assembly Diagram

1. **Introduction:** This document provides a detailed description of the mechanical assembly shown in Figure 1. The assembly consists of various components, including a central shaft, bearings, and housing parts. The diagram is labeled with letters and numbers to identify specific parts.

2. **Key Components:** The main components of the assembly are:

- Central Shaft:** The primary rotating element, supported by bearings.
- Bearings/Guides:** Components that support the shaft and reduce friction.
- Housing/Frame:** The outer structure that houses the internal components.
- Internal Mechanisms:** Various gears, levers, and linkages that facilitate the assembly's function.

3. **Assembly Details:** The diagram shows a complex arrangement of parts. The central shaft is connected to a horizontal component, which is further linked to other parts of the assembly. The housing is designed to protect the internal mechanisms and provide structural support.

4. **Notes:** The diagram is a technical drawing and should be used as a reference for assembly and maintenance. All parts should be identified by their respective labels (A-Z, 1-50) for accurate identification.

Diagram 1

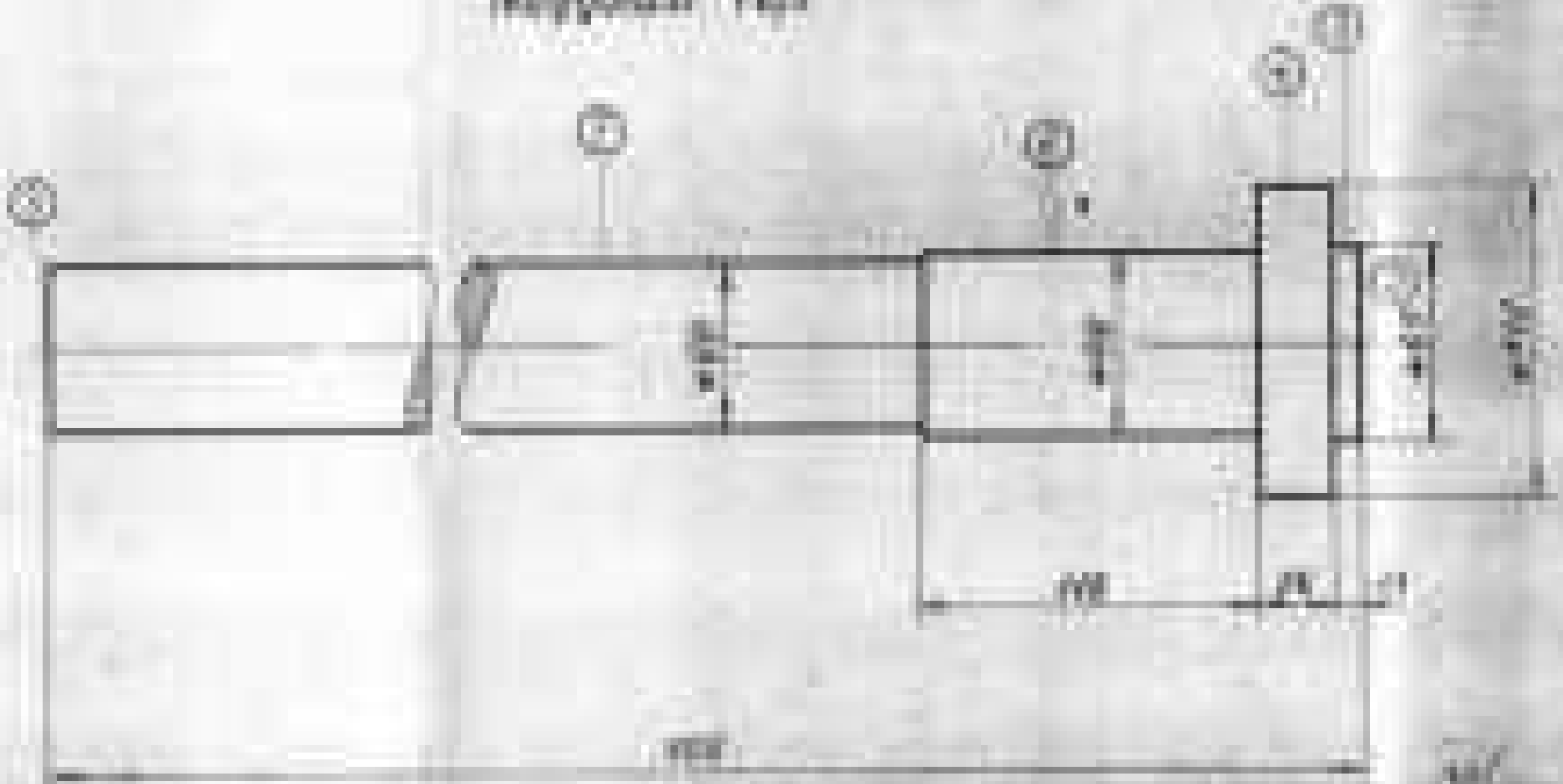
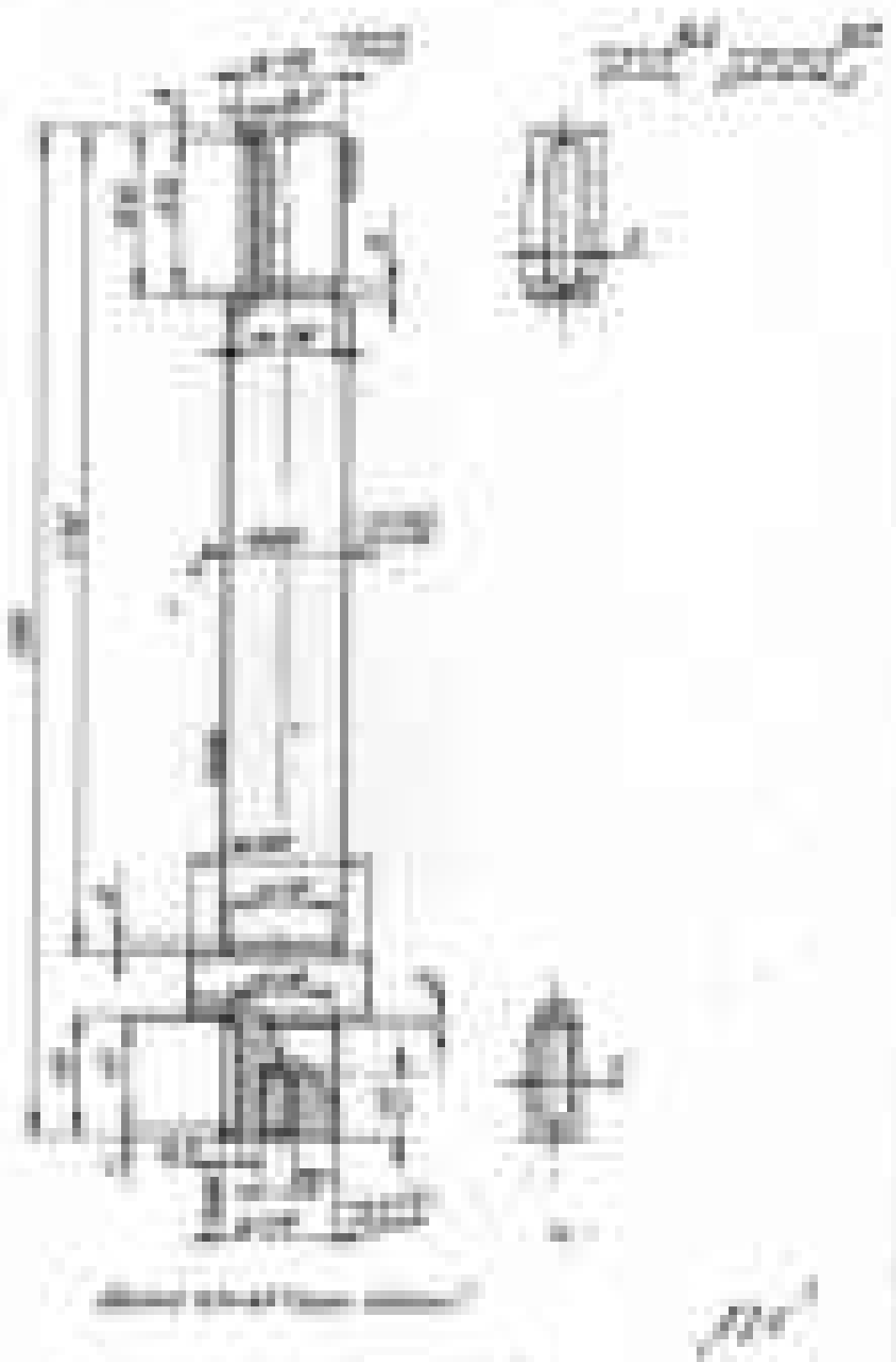
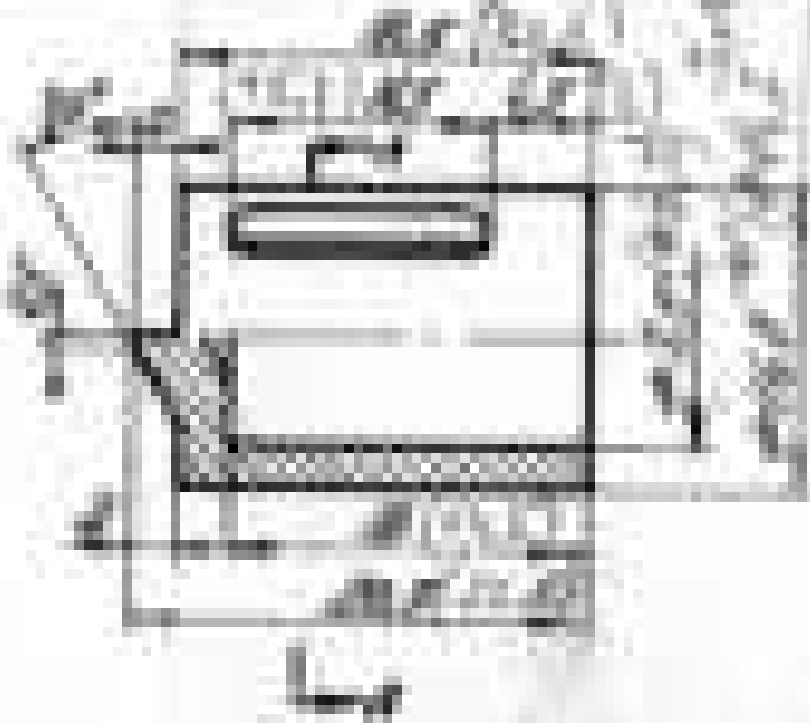

Diagram 2





GENERAL INFORMATION			
NO.	DESCRIPTION	QUANTITY	REMARKS
1	CONCRETE	1	
2	STEEL	1	
3	WOOD	1	
4	ELECTRICAL	1	
5	PAINT	1	
6	GLASS	1	
7	CEILING	1	
8	FLOORING	1	
9	MECHANICAL	1	
10	ELECTRICAL	1	
11	PAINT	1	
12	GLASS	1	
13	CEILING	1	
14	FLOORING	1	
15	MECHANICAL	1	
16	ELECTRICAL	1	
17	PAINT	1	
18	GLASS	1	
19	CEILING	1	
20	FLOORING	1	
21	MECHANICAL	1	
22	ELECTRICAL	1	
23	PAINT	1	
24	GLASS	1	
25	CEILING	1	
26	FLOORING	1	
27	MECHANICAL	1	
28	ELECTRICAL	1	
29	PAINT	1	
30	GLASS	1	
31	CEILING	1	
32	FLOORING	1	
33	MECHANICAL	1	
34	ELECTRICAL	1	
35	PAINT	1	
36	GLASS	1	
37	CEILING	1	
38	FLOORING	1	
39	MECHANICAL	1	
40	ELECTRICAL	1	
41	PAINT	1	
42	GLASS	1	
43	CEILING	1	
44	FLOORING	1	
45	MECHANICAL	1	
46	ELECTRICAL	1	
47	PAINT	1	
48	GLASS	1	
49	CEILING	1	
50	FLOORING	1	
51	MECHANICAL	1	
52	ELECTRICAL	1	
53	PAINT	1	
54	GLASS	1	
55	CEILING	1	
56	FLOORING	1	
57	MECHANICAL	1	
58	ELECTRICAL	1	
59	PAINT	1	
60	GLASS	1	
61	CEILING	1	
62	FLOORING	1	
63	MECHANICAL	1	
64	ELECTRICAL	1	
65	PAINT	1	
66	GLASS	1	
67	CEILING	1	
68	FLOORING	1	
69	MECHANICAL	1	
70	ELECTRICAL	1	
71	PAINT	1	
72	GLASS	1	
73	CEILING	1	
74	FLOORING	1	
75	MECHANICAL	1	
76	ELECTRICAL	1	
77	PAINT	1	
78	GLASS	1	
79	CEILING	1	
80	FLOORING	1	
81	MECHANICAL	1	
82	ELECTRICAL	1	
83	PAINT	1	
84	GLASS	1	
85	CEILING	1	
86	FLOORING	1	
87	MECHANICAL	1	
88	ELECTRICAL	1	
89	PAINT	1	
90	GLASS	1	
91	CEILING	1	
92	FLOORING	1	
93	MECHANICAL	1	
94	ELECTRICAL	1	
95	PAINT	1	
96	GLASS	1	
97	CEILING	1	
98	FLOORING	1	
99	MECHANICAL	1	
100	ELECTRICAL	1	



No.	Műanyag neve	Mennyiség	Műanyag típus	Műanyag előírás	Megjegyzés
1					
2					
2-1	CSÚCSESZTERGA EAT-170				ELŐÍRT MŰANYAG TÍPUS PA66-GF30

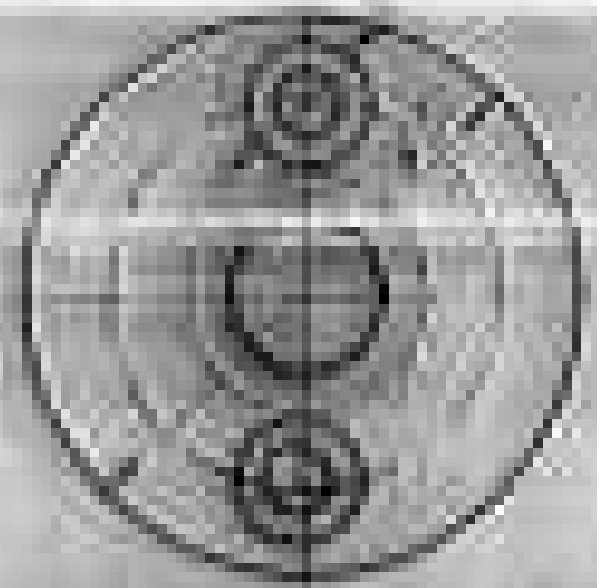
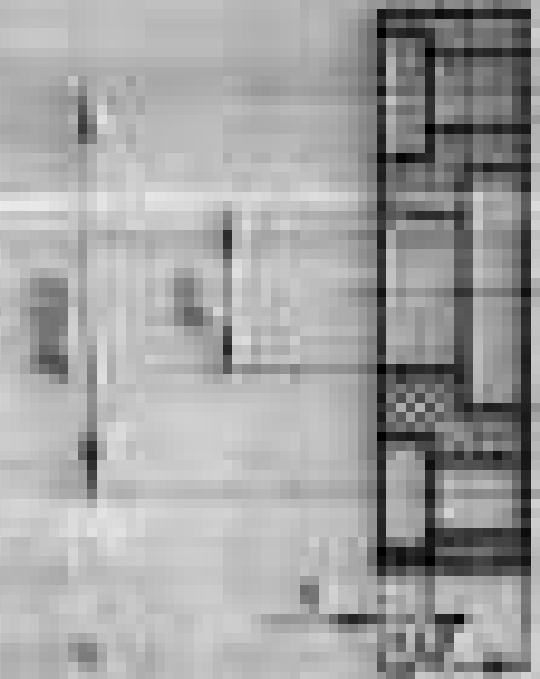

No.	Uraian	M.	Jumlah	Bahan	Keterangan
Jumlah Keseluruhan	Jumlah Keseluruhan			Jumlah Keseluruhan	Keterangan Keseluruhan
1/1	EAN CSUCSE 32 TERGA		E-00-MS		

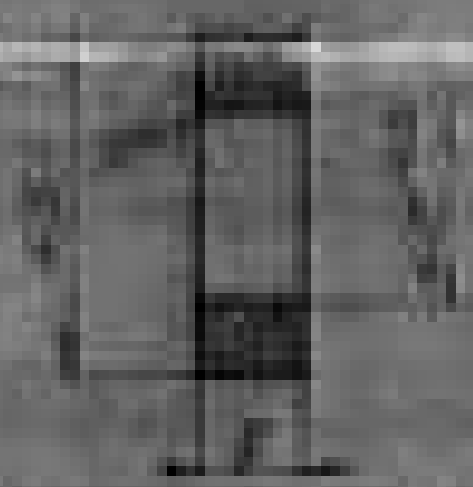

MAGYARORSZÁG	HUNGARY	KÖZLEKEDÉSI MINISZTERISÉG	BUDAPEST
--------------	---------	---------------------------	----------

MAGYARORSZÁG	HUNGARY	KÖZLEKEDÉSI MINISZTERISÉG	BUDAPEST	
--------------	---------	---------------------------	----------	--

MAGYARORSZÁG	HUNGARY	KÖZLEKEDÉSI MINISZTERISÉG	BUDAPEST	MAGYARORSZÁG HUNGARY KÖZLEKEDÉSI MINISZTERISÉG BUDAPEST
--------------	---------	---------------------------	----------	---

MAGYARORSZÁG	HUNGARY	KÖZLEKEDÉSI MINISZTERISÉG BUDAPEST
--------------	---------	------------------------------------

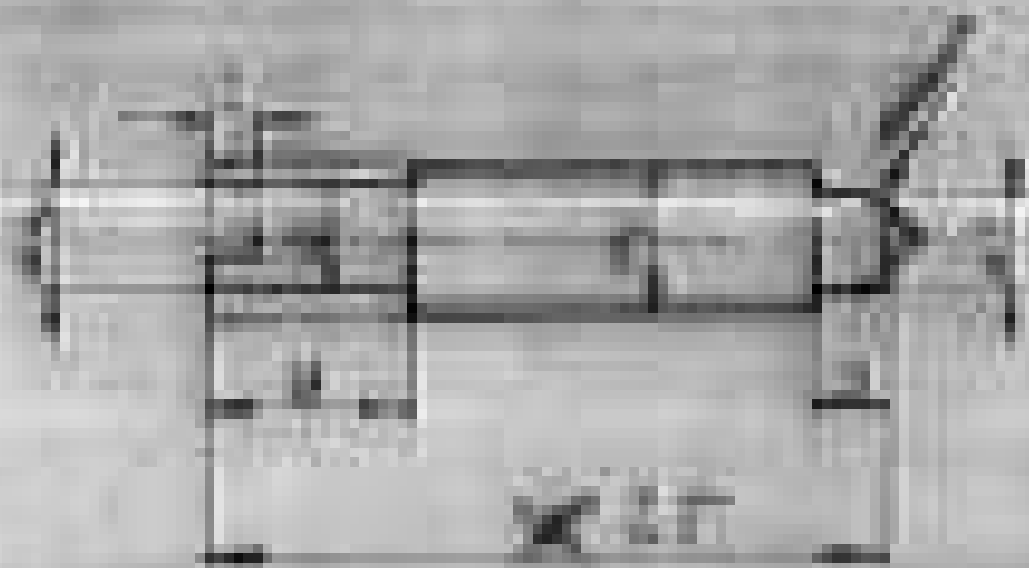

Tervezői rész		Felhasználó rész		Ellátó rész	
Név	Beosztás	Név	Beosztás	Név	Beosztás
Egyeztetve: Ir.				E-03-098	
F. A. [unreadable]					
1-1 EAN CSÚCSLEZTERBA					

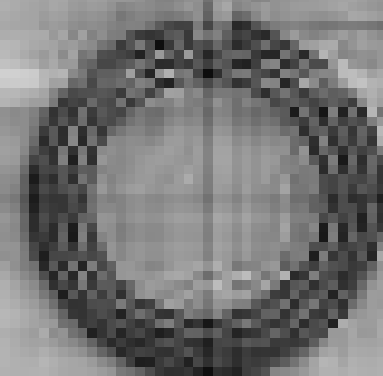
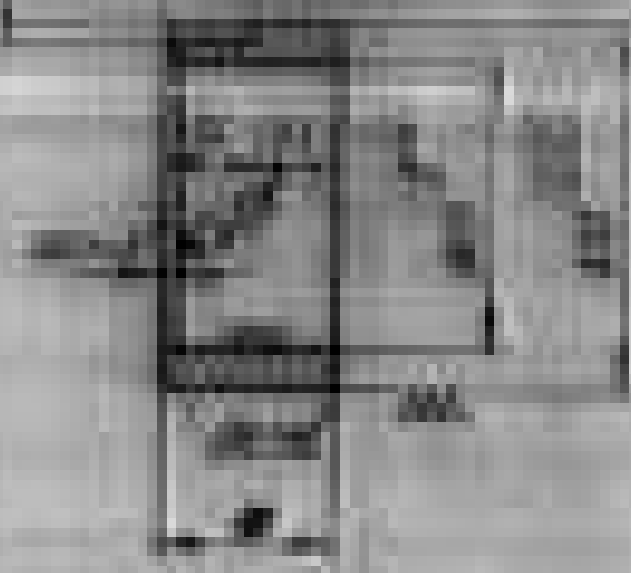

No.	Description	QTY	UNIT PRICE	AMOUNT

1323.44.0

IV EAN CSUCSESZTERGA

200711



No.	Description	Qty	Material	Remarks	Drawing No.
1	[Illegible]	[Illegible]	[Illegible]	[Illegible]	[Illegible]
2	[Illegible]	[Illegible]	[Illegible]	[Illegible]	[Illegible]
3	[Illegible]	[Illegible]	[Illegible]	[Illegible]	[Illegible]

1:1 EAN CSUCSESZTERGA

EAU-095

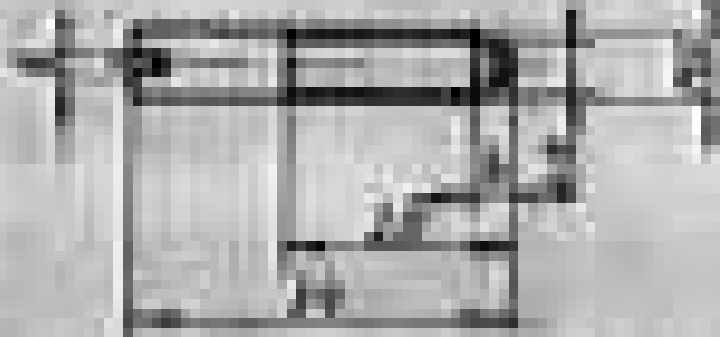

Date	Description	Quantity	Remarks

Prepared by: _____
 Checked by: _____

E-03-003

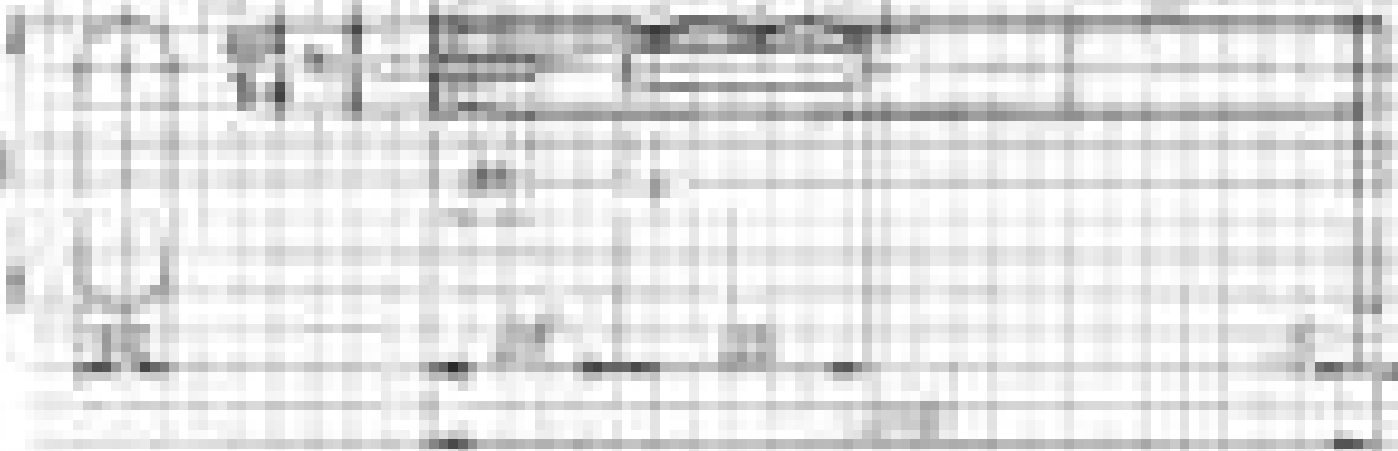

Signature of the Candidate

Date: _____

Name of the Candidate

Page No. _____

Roll No. _____

Signature of the Candidate

Page No. _____

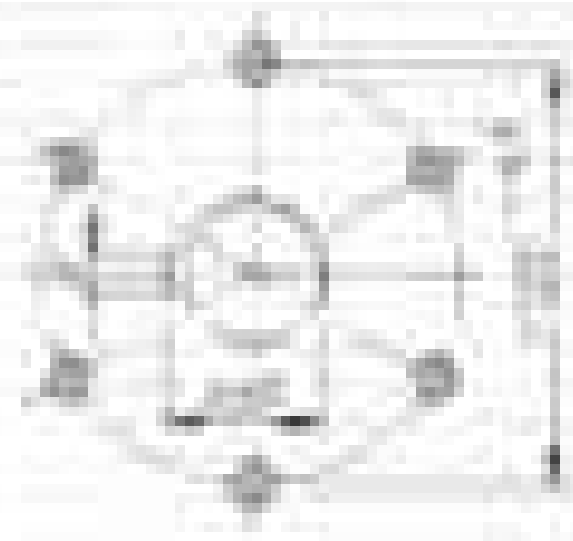
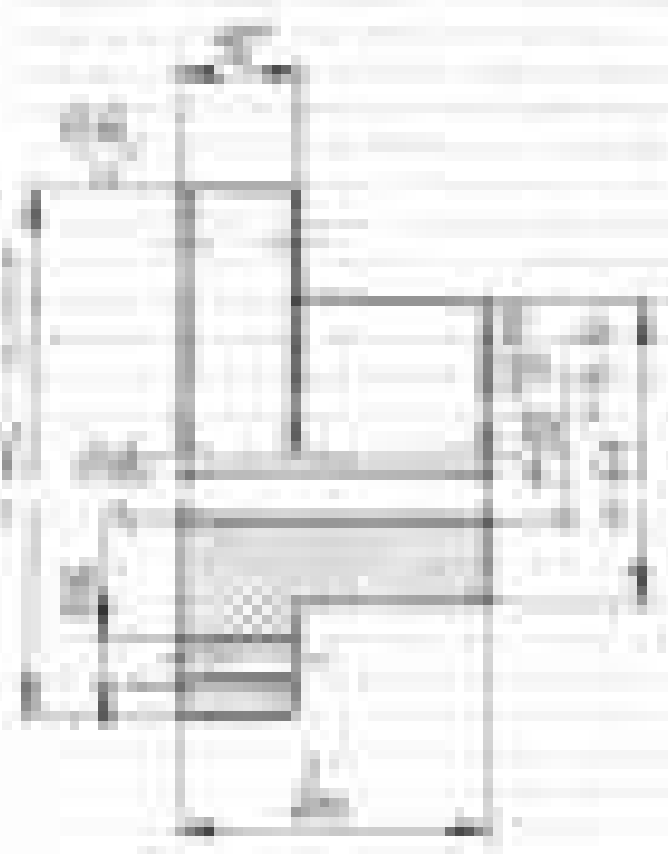

Construction of Isometric View

Step 1: Draw the front and top views of the object.

Step 2: Draw the isometric axes (X₁Y₁Z₁) and the isometric bounding box.

Step 3: Draw the isometric view of the object by projecting the points from the front and top views onto the isometric axes.

1. *Handwritten text*
 2. *Handwritten text*
 3. *Handwritten text*

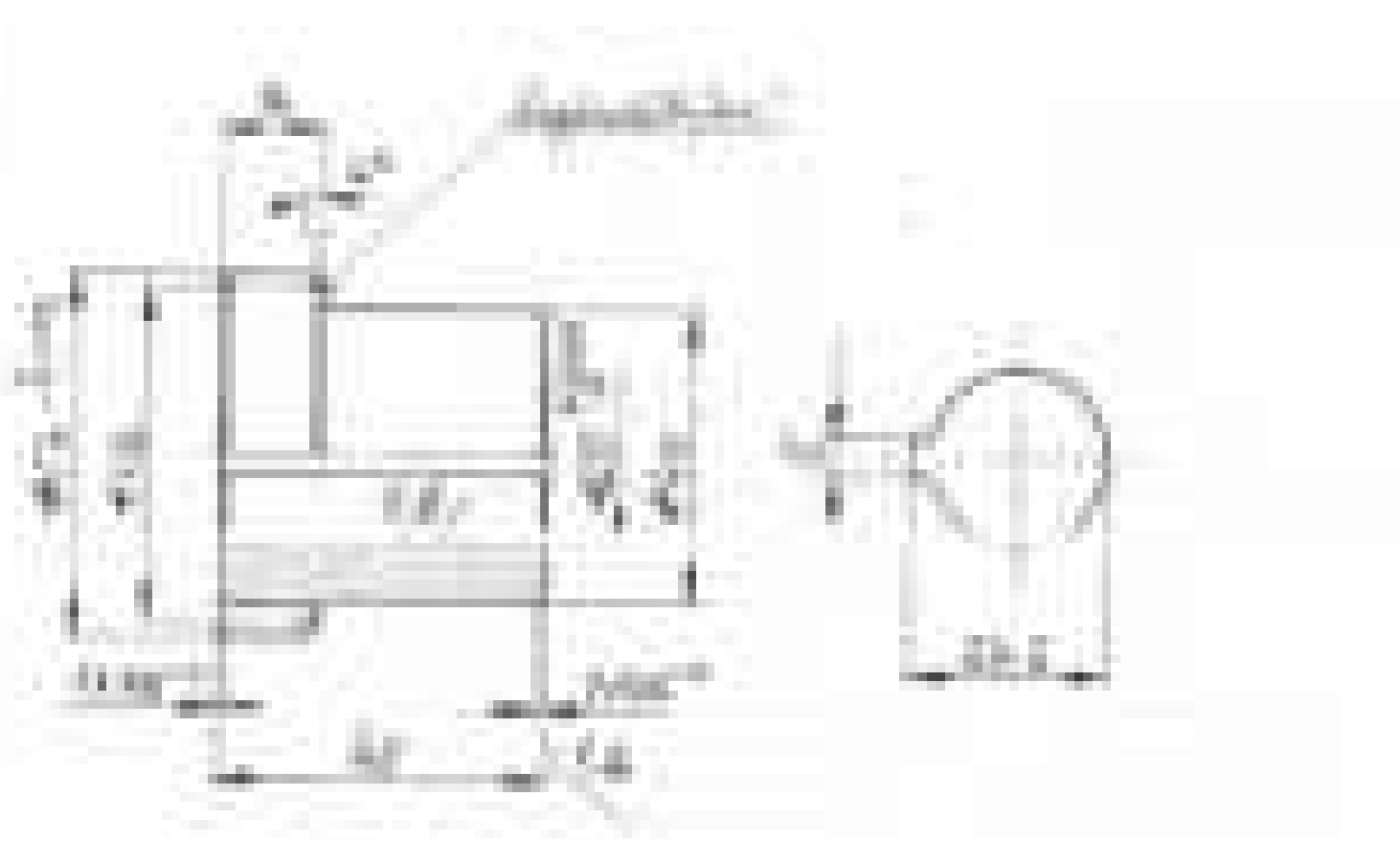

1. *Handwritten text*
 2. *Handwritten text*
 3. *Handwritten text*

1. *Handwritten text*
 2. *Handwritten text*
 3. *Handwritten text*

1. *Handwritten text*
 2. *Handwritten text*
 3. *Handwritten text*

1. *Handwritten text*
 2. *Handwritten text*



Technical Drawing

Chapter 10

1. Introduction
2. Basic Principles
3. Drawing Conventions

4. Isometric Drawing
5. Orthographic Projection
6. Descriptive Geometry

7. Engineering Graphics
8. Computer Aided Design

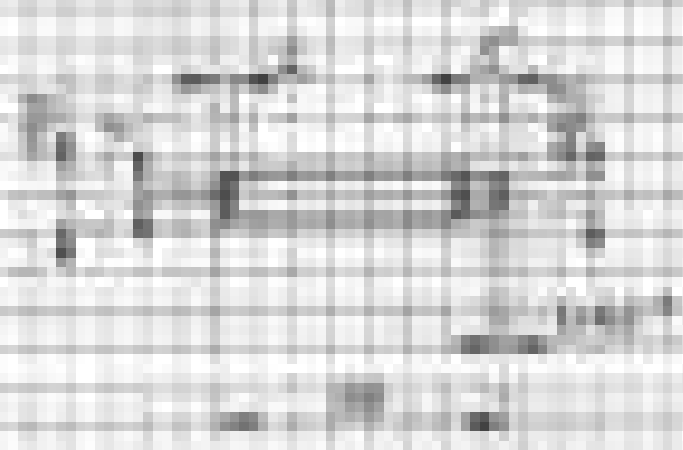

Handwritten text at the bottom of the page, possibly a signature or a note, which is mostly illegible due to blurring and low resolution.

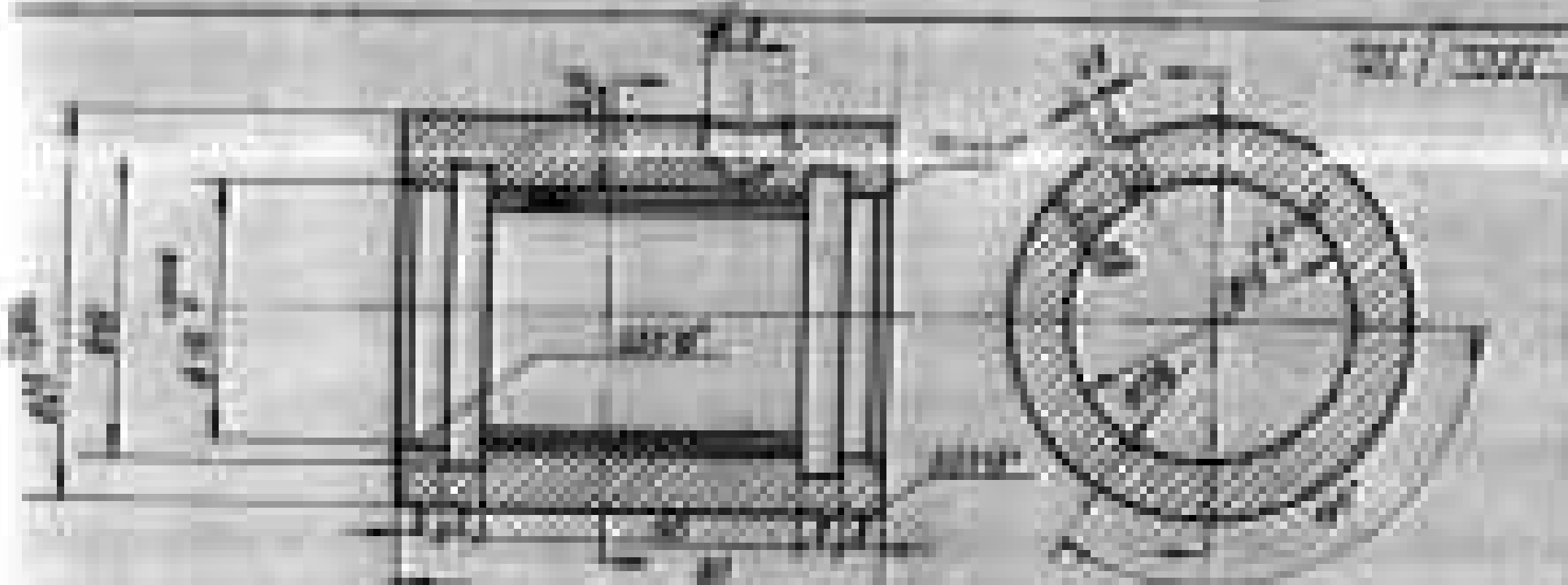

Művelet		Művelet	
1.		2.	
3.		4.	
5.		6.	
7.		8.	
9.		10.	
11.		12.	
13.		14.	
15.		16.	
17.		18.	
19.		20.	
21.		22.	
23.		24.	
25.		26.	
27.		28.	
29.		30.	
31.		32.	
33.		34.	
35.		36.	
37.		38.	
39.		40.	
41.		42.	
43.		44.	
45.		46.	
47.		48.	
49.		50.	
51.		52.	
53.		54.	
55.		56.	
57.		58.	
59.		60.	
61.		62.	
63.		64.	
65.		66.	
67.		68.	
69.		70.	
71.		72.	
73.		74.	
75.		76.	
77.		78.	
79.		80.	
81.		82.	
83.		84.	
85.		86.	
87.		88.	
89.		90.	
91.		92.	
93.		94.	
95.		96.	
97.		98.	
99.		100.	
2-1	EAN CSÜCSÉSZTERGA	1-03-10	

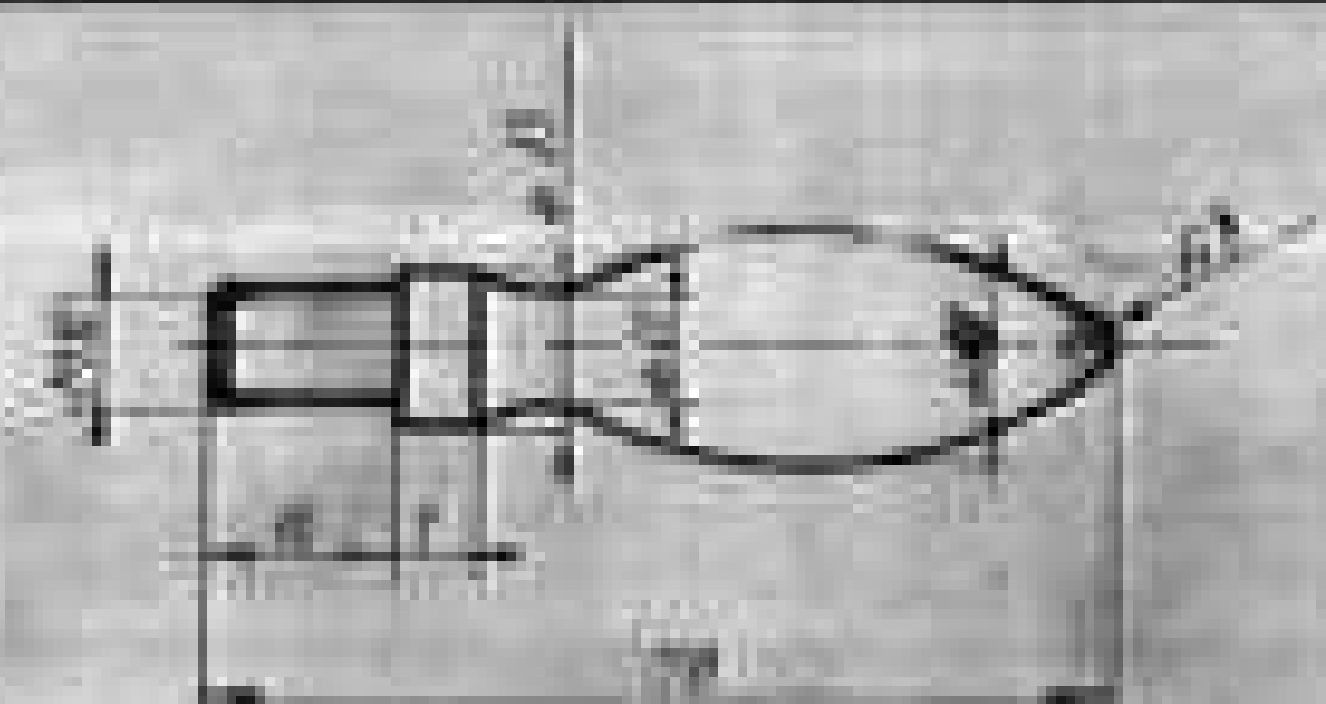

157

	Állomány	AUSA	
Tétel	Állomány típusa	Állomány	Állomány
			1525 0972
		Állományok listája	2-03-0972 ₁
1:1	EAN CSUCSESZTERGA		

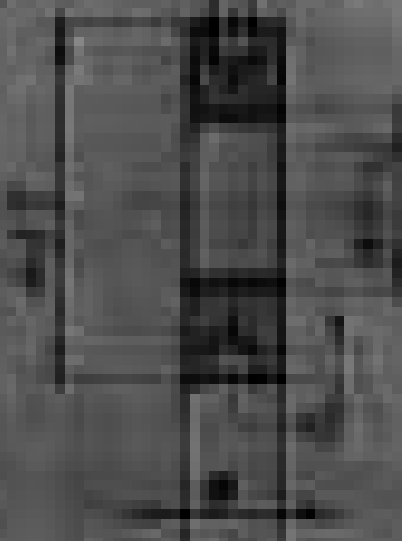

1) Aşağıdaki şekildeki bir mekanizmanın
 1) 2) 3) 4) 5) 6) 7) 8) 9) 10) 11) 12) 13) 14) 15) 16) 17) 18) 19) 20) 21) 22) 23) 24) 25) 26) 27) 28) 29) 30) 31) 32) 33) 34) 35) 36) 37) 38) 39) 40) 41) 42) 43) 44) 45) 46) 47) 48) 49) 50) 51) 52) 53) 54) 55) 56) 57) 58) 59) 60) 61) 62) 63) 64) 65) 66) 67) 68) 69) 70) 71) 72) 73) 74) 75) 76) 77) 78) 79) 80) 81) 82) 83) 84) 85) 86) 87) 88) 89) 90) 91) 92) 93) 94) 95) 96) 97) 98) 99) 100)

| No | Adı | Maddesi | Birim |
|----|-----|---------|-------|
| 1 | ... | ... | ... |
| 2 | ... | ... | ... |
| 3 | ... | ... | ... |
| 4 | ... | ... | ... |
| 5 | ... | ... | ... |
| 6 | ... | ... | ... |
| 7 | ... | ... | ... |
| 8 | ... | ... | ... |
| 9 | ... | ... | ... |
| 10 | ... | ... | ... |
| 11 | ... | ... | ... |

1:1 EAN ÇÜCÜESİZ TERGA

...

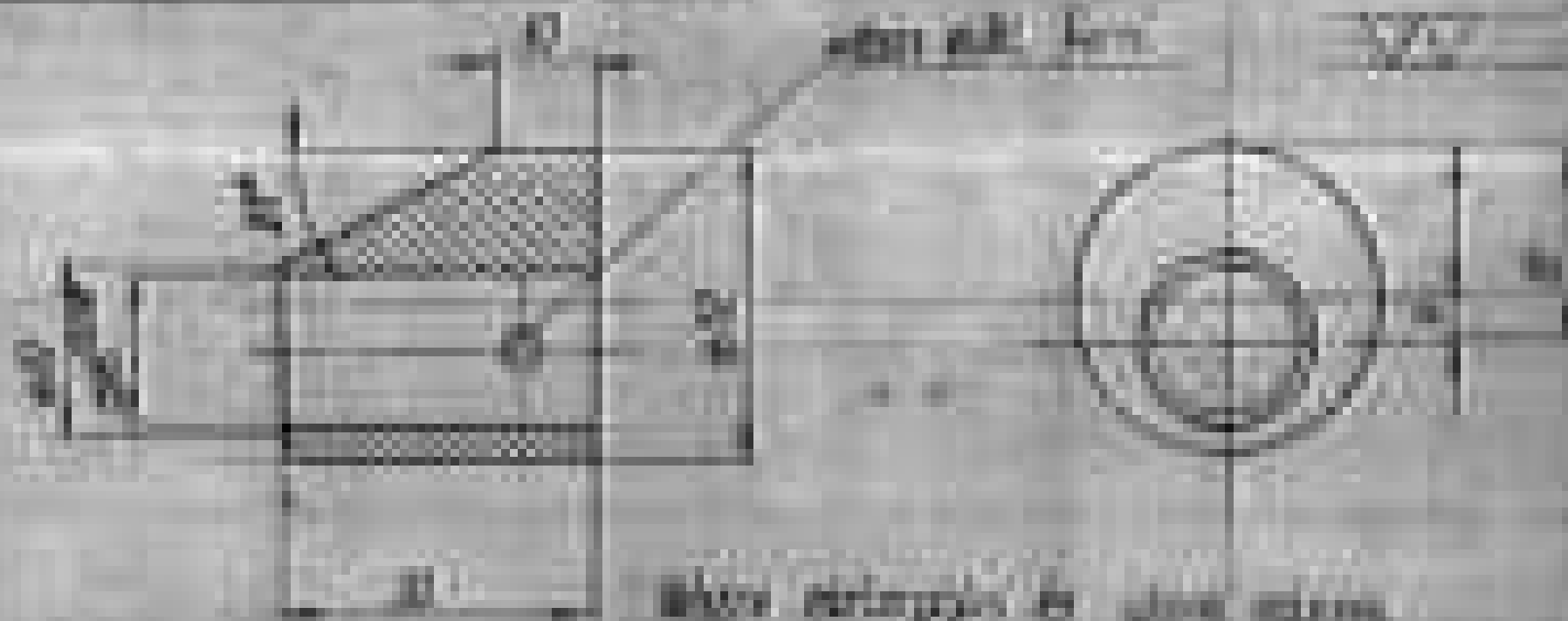

Plan and elevation of dome structure.

| No. | Description | Qty. | Unit | Material | Remarks |
|-----|-------------|------|------|----------|---------|
| 1. | | | | | |
| 2. | | | | | |
| 3. | | | | | |
| 4. | | | | | |
| 5. | | | | | |
| 6. | | | | | |
| 7. | | | | | |
| 8. | | | | | |
| 9. | | | | | |
| 10. | | | | | |
| 11. | | | | | |
| 12. | | | | | |
| 13. | | | | | |
| 14. | | | | | |
| 15. | | | | | |
| 16. | | | | | |
| 17. | | | | | |
| 18. | | | | | |
| 19. | | | | | |
| 20. | | | | | |
| 21. | | | | | |
| 22. | | | | | |
| 23. | | | | | |
| 24. | | | | | |
| 25. | | | | | |
| 26. | | | | | |
| 27. | | | | | |
| 28. | | | | | |
| 29. | | | | | |
| 30. | | | | | |
| 31. | | | | | |
| 32. | | | | | |
| 33. | | | | | |
| 34. | | | | | |
| 35. | | | | | |
| 36. | | | | | |
| 37. | | | | | |
| 38. | | | | | |
| 39. | | | | | |
| 40. | | | | | |
| 41. | | | | | |
| 42. | | | | | |
| 43. | | | | | |
| 44. | | | | | |
| 45. | | | | | |
| 46. | | | | | |
| 47. | | | | | |
| 48. | | | | | |
| 49. | | | | | |
| 50. | | | | | |
| 51. | | | | | |
| 52. | | | | | |
| 53. | | | | | |
| 54. | | | | | |
| 55. | | | | | |
| 56. | | | | | |
| 57. | | | | | |
| 58. | | | | | |
| 59. | | | | | |
| 60. | | | | | |
| 61. | | | | | |
| 62. | | | | | |
| 63. | | | | | |
| 64. | | | | | |
| 65. | | | | | |
| 66. | | | | | |
| 67. | | | | | |
| 68. | | | | | |
| 69. | | | | | |
| 70. | | | | | |
| 71. | | | | | |
| 72. | | | | | |
| 73. | | | | | |
| 74. | | | </ | | |

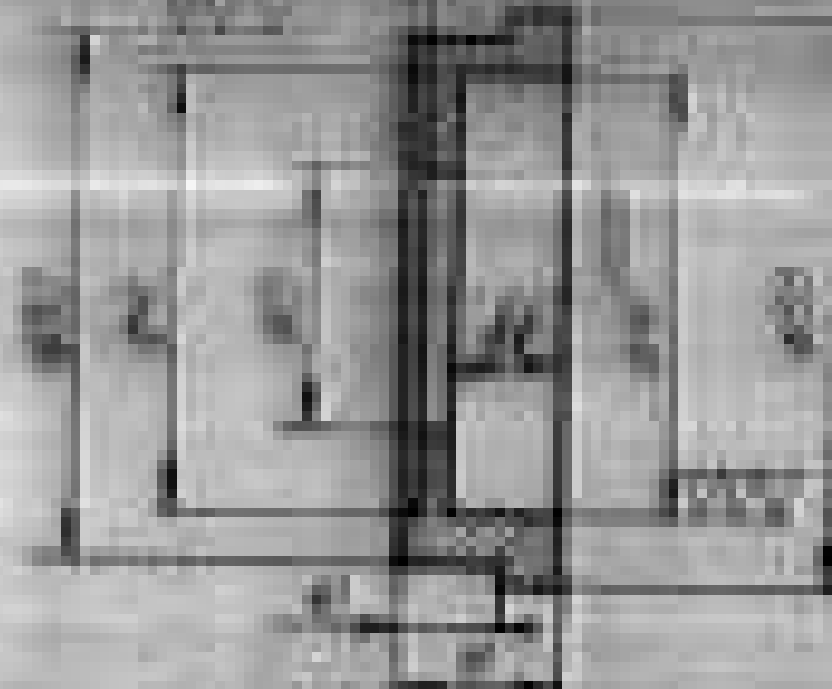

| No. | Description | Material | Remarks |
|-----|-------------|----------------|-----------|
| | | | |
| | | | |
| | | | |
| | | | |
| | | | |
| | | | |
| 11 | EAN | CSUCSESZ TERGA | 1324 1400 |
| | | | E-03-113 |

1000 1000

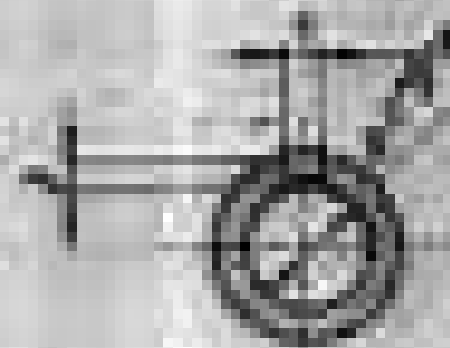
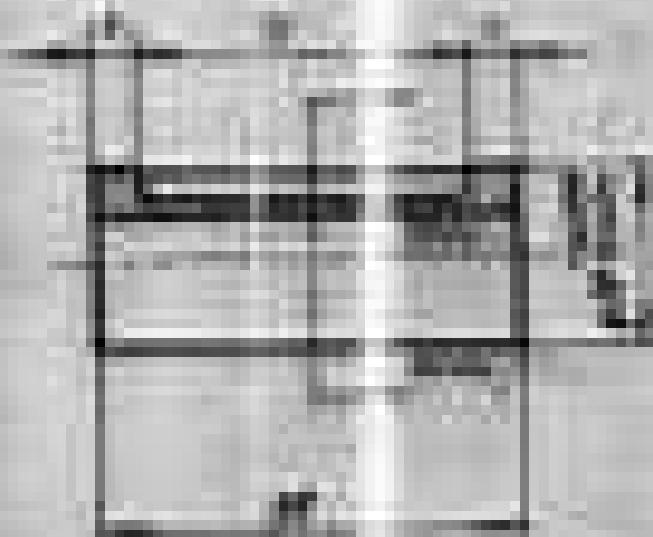

| Material | Scale | Drawing No. | Revision |
|------------------------------------|--|-------------------------------------|-------------------|
| | | | |
| | | | |
| | | | |
| | | | |
| | | | |
| <p>1. Material</p> <p>2. Scale</p> | <p>3. Drawing No.</p> <p>4. Revision</p> | <p>5. Date</p> <p>6. 2023.10.10</p> | |
| | | | |
| <p>10</p> | <p>EAN</p> | <p>CS ACSES TERGA</p> | <p>2023.10.10</p> |

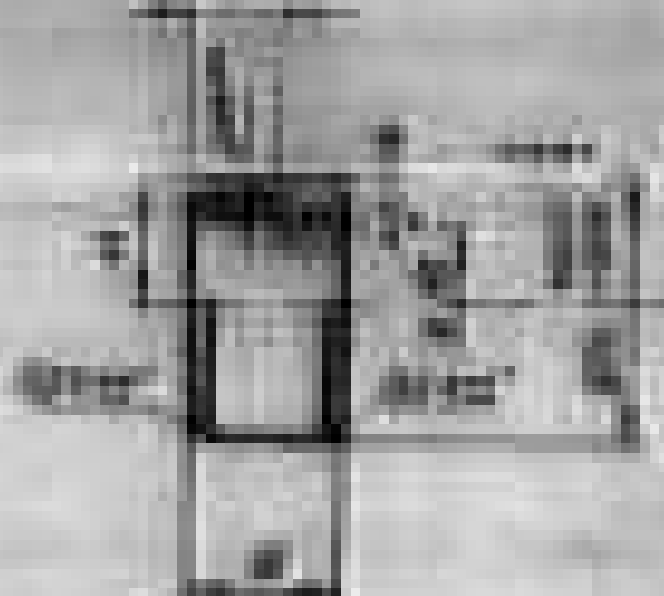

| No. | Uraian | Materi | Waktu | Kategori |
|-----|--------------------|--------|--------|----------|
| | | | | |
| | | | | |
| 11 | EAN CSUCSE SITERGA | | 50-101 | |

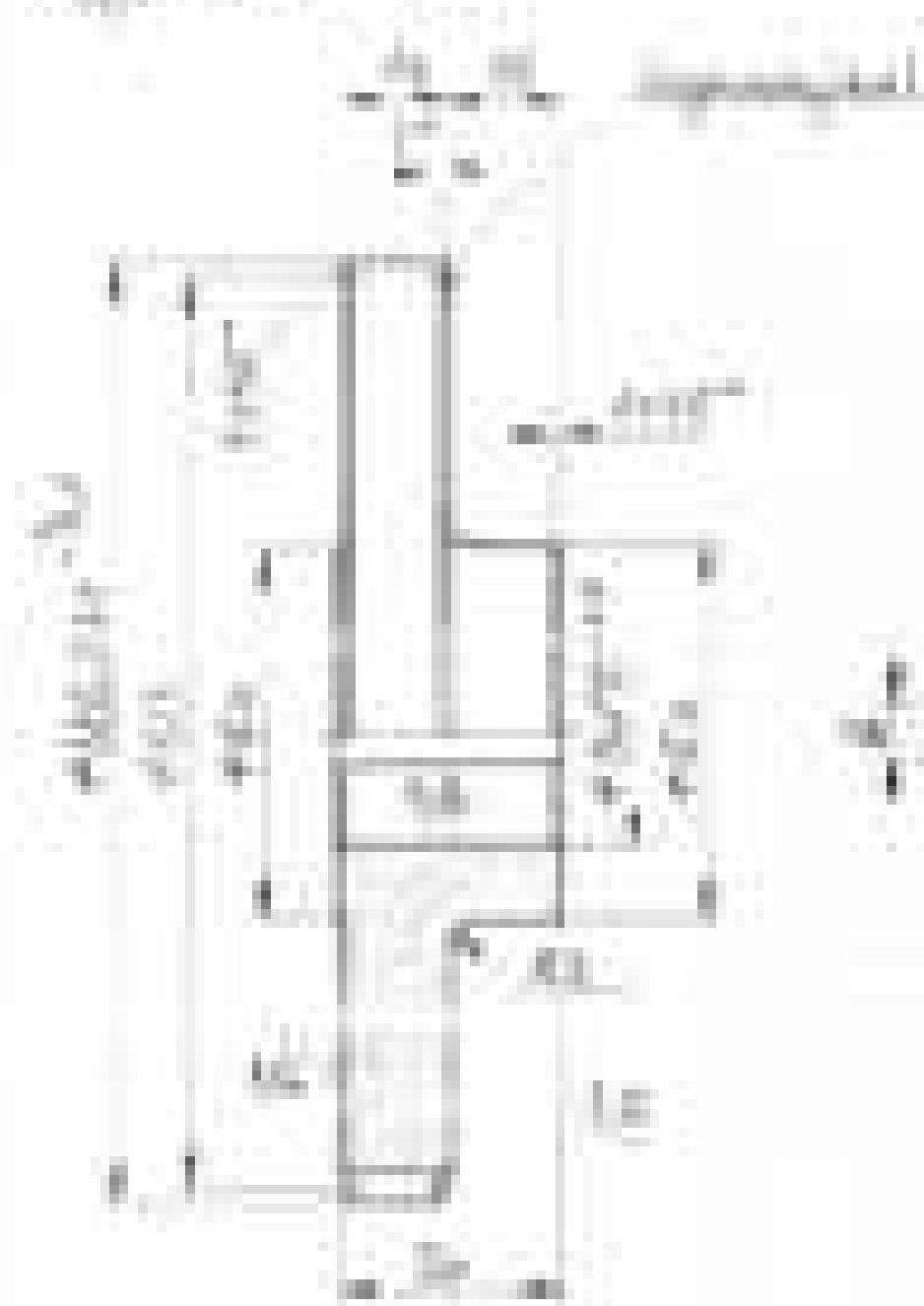

Engineering
 Page No. _____
 Date: _____

Dr. J. S. Chavhan
 Pimpri Chinchwad Education Trust
 Pimpri, Chinchwad, Mumbai - 411 004

Page No. _____
 Date: _____
 Signature: _____

Dr. J. S. Chavhan

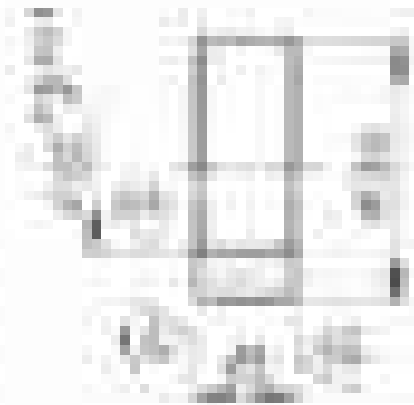

Handwritten text in a cursive script, likely a student's response to a question. The text is mostly illegible due to blurriness but appears to be several lines of writing.

Mathematics / Geometry

Handwritten text, possibly a question or a partial answer, located below the diagram.

Handwritten text, possibly a student's name or a reference number.

Handwritten text, possibly a question or a partial answer.

Handwritten text, possibly a student's name or a reference number.

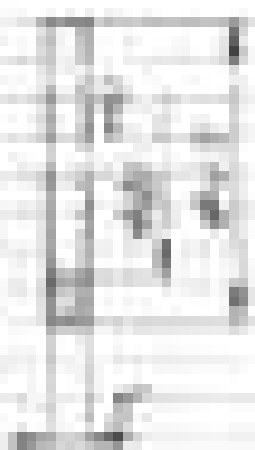

SECRET

| | | |
|---|---|---|
| Approved
Date: 1/1/2000
By: [Signature] | Approved
Date: 1/1/2000
By: [Signature] | Approved
Date: 1/1/2000
By: [Signature] |
|---|---|---|

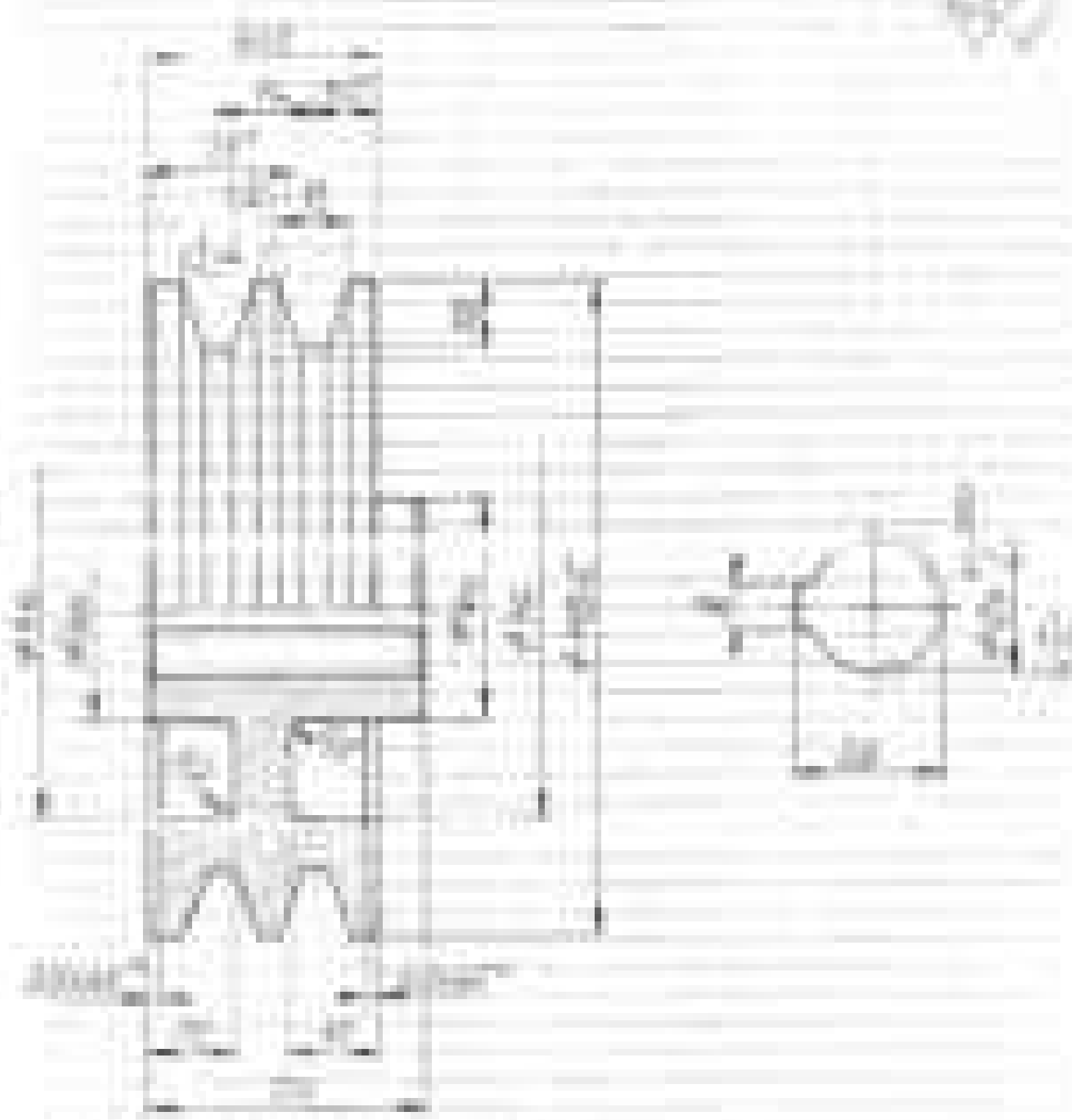

1. The drawing is a technical drawing of a mechanical part. It consists of two views: a front view and a top view. The front view shows a rectangular block with a central horizontal slot and a vertical slot on the right side. The top view shows a square base with a circular feature in the center.

2. The drawing is a technical drawing of a mechanical part. It consists of two views: a front view and a top view. The front view shows a rectangular block with a central horizontal slot and a vertical slot on the right side. The top view shows a square base with a circular feature in the center.

3. The drawing is a technical drawing of a mechanical part. It consists of two views: a front view and a top view. The front view shows a rectangular block with a central horizontal slot and a vertical slot on the right side. The top view shows a square base with a circular feature in the center.

1987

1987

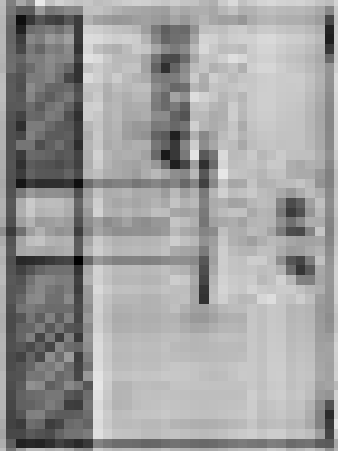

| | | | |
|------------|-----------------------------|------------------|--------------|
| | | | |
| | | | |
| | 1987
1987 | | 1987
1987 |
| 1-1 | EAN - CSUCSESI TERDA | 1987 1987 | |



Technical drawing or diagram description.

Technical drawing or diagram description. **FIG. 10**

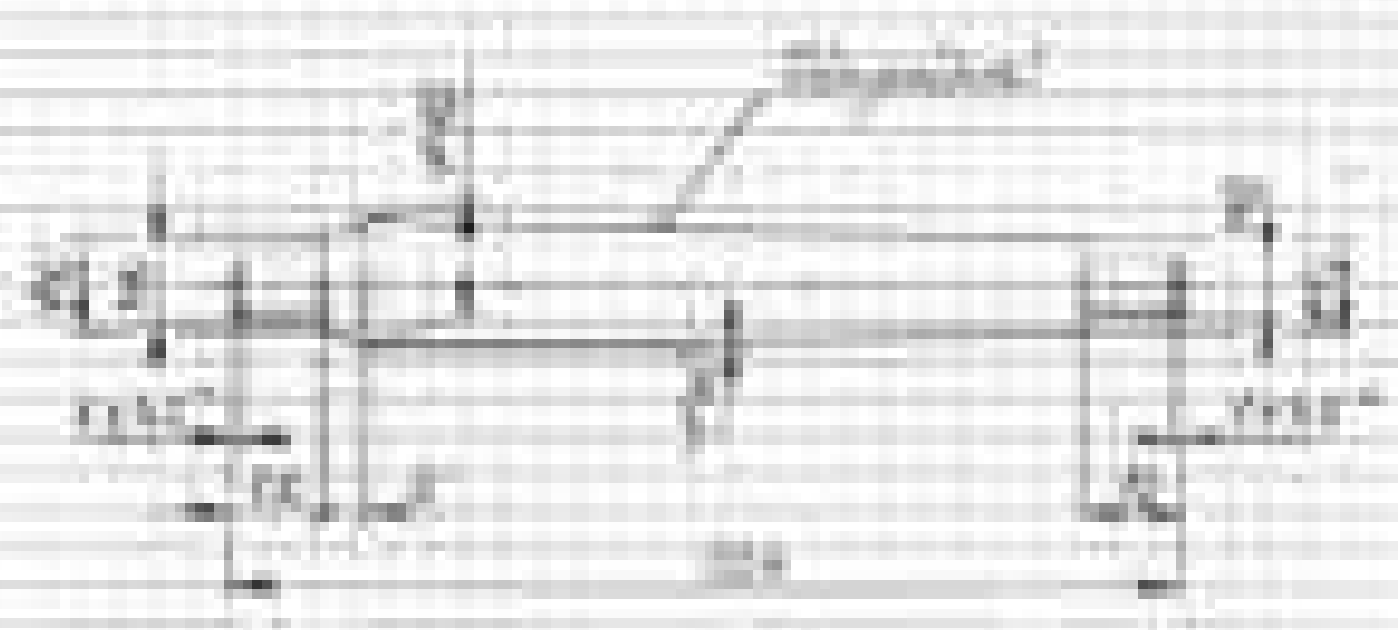
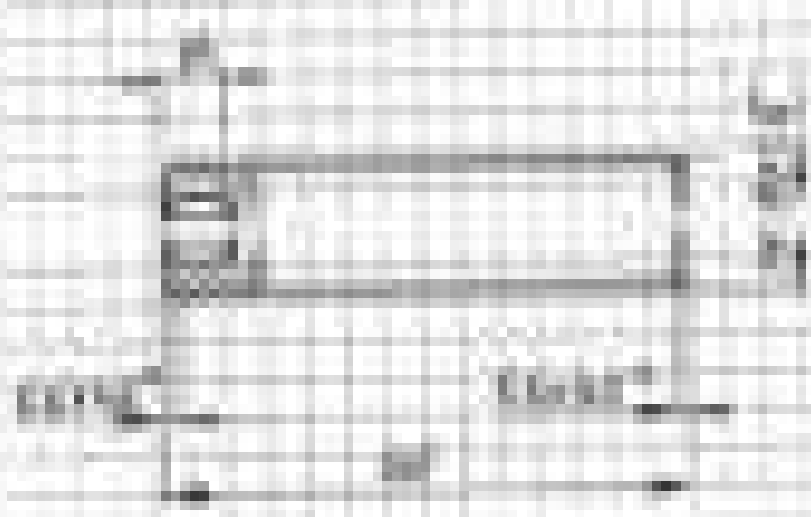

Diagram of a fish showing its various parts. The parts are labeled as follows: Dorsal fin, Pectoral fin, Ventral fin, Anal fin, and Caudal fin. The diagram also shows the eye, mouth, and gills.



Hand-drawn diagram of a rectangular object with dimensions and labels. The outer rectangle has a height of 10 units and a width of 10 units. The inner rectangle has a height of 5 units and a width of 5 units. The labels '10' and '5' are written vertically on the right side of the outer and inner rectangles respectively. The labels '10' and '5' are written horizontally below the outer and inner rectangles respectively. The labels '10' and '5' are also written vertically on the left side of the outer and inner rectangles respectively.

Hand-drawn diagram of a circular object with a vertical line and a horizontal line. The object is a circle with a smaller circle inside it. A vertical line extends downwards from the center of the inner circle to the bottom edge of the outer circle. A horizontal line extends from the center of the inner circle to the right edge of the outer circle. The labels '10' and '5' are written vertically on the right side of the outer and inner circles respectively.

Hand-drawn diagram of a circular object with a vertical line and a horizontal line. The object is a circle with a smaller circle inside it. A vertical line extends downwards from the center of the inner circle to the bottom edge of the outer circle. A horizontal line extends from the center of the inner circle to the right edge of the outer circle. The labels '10' and '5' are written vertically on the right side of the outer and inner circles respectively.

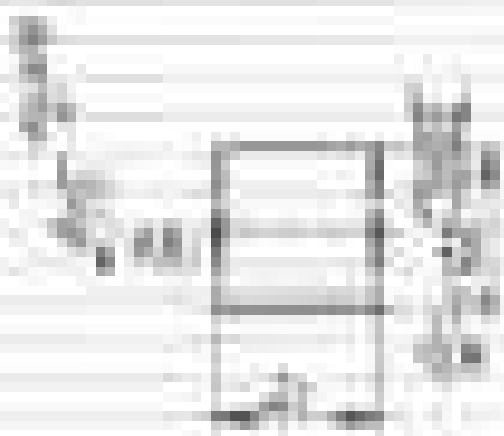

Technical drawing of a mechanical part, possibly a bracket or support, with a central rectangular cutout and various mounting points.

Technical drawing of a mechanical part, possibly a bracket or support, with a central rectangular cutout and various mounting points.

Technical drawing of a mechanical part, possibly a bracket or support, with a central rectangular cutout and various mounting points.

Technical drawing of a mechanical part, possibly a bracket or support, with a central rectangular cutout and various mounting points.



Diagram Description

The diagram illustrates a process flow involving multiple stages. The left side shows three parallel paths, each starting with a small square box. These paths converge into a central horizontal line. The right side shows two parallel paths, each ending with a small square box. The central horizontal line connects the two sides, suggesting a transition or interaction between the two groups of paths. Above the main horizontal line, curved lines and arrows indicate the direction of flow or the nature of the connections between the stages.

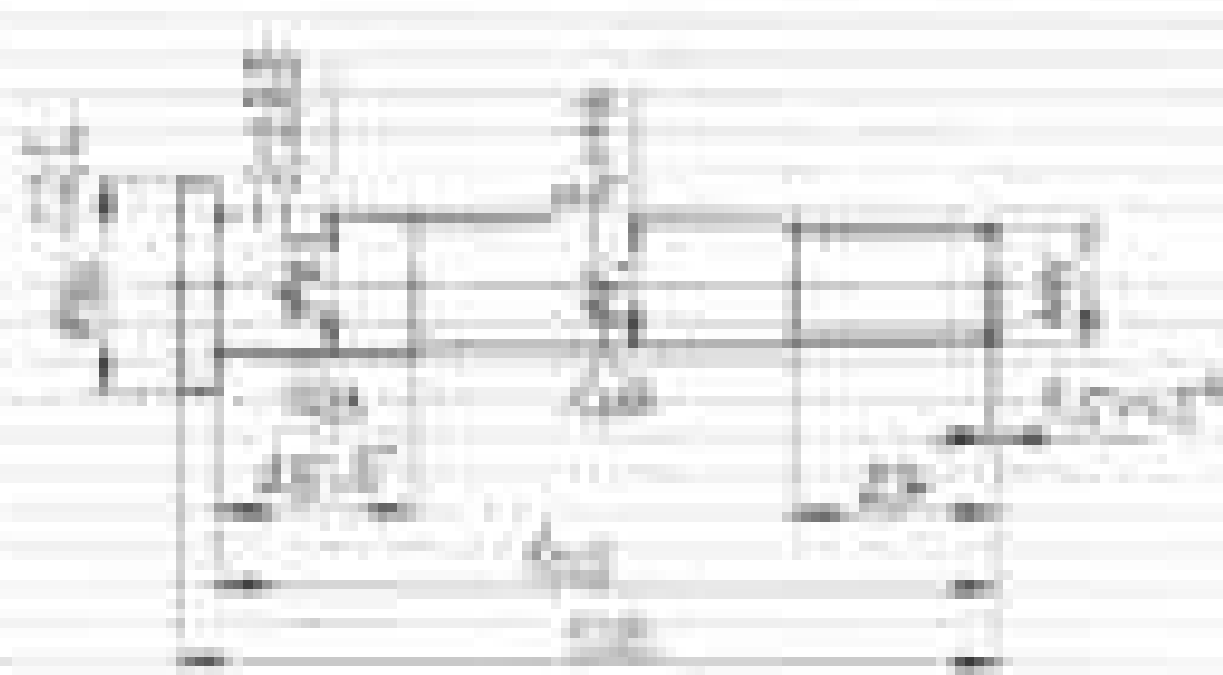

Problem 10: Derive the overall voltage gain of the amplifier circuit shown in the figure.

Solution: Let us assume the voltage gain of the first stage is A_{v1} and the voltage gain of the second stage is A_{v2} .
 The overall voltage gain of the amplifier is given by:

$$A_{v_{total}} = A_{v1} \times A_{v2}$$

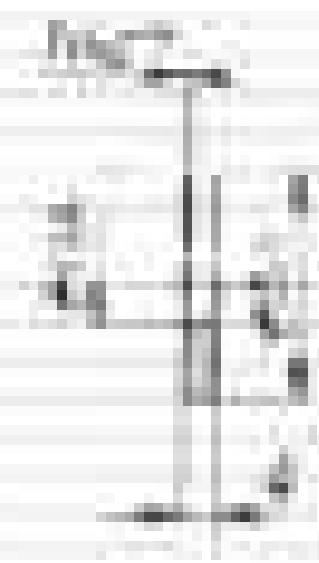

Shaft Assembly Drawing

| Part No. | Part Name | Quantity | Material |
|----------|-----------|----------|----------|
| 101 | Shaft | 1 | Steel |
| 102 | Flange | 2 | Aluminum |
| 103 | Arm | 1 | Steel |

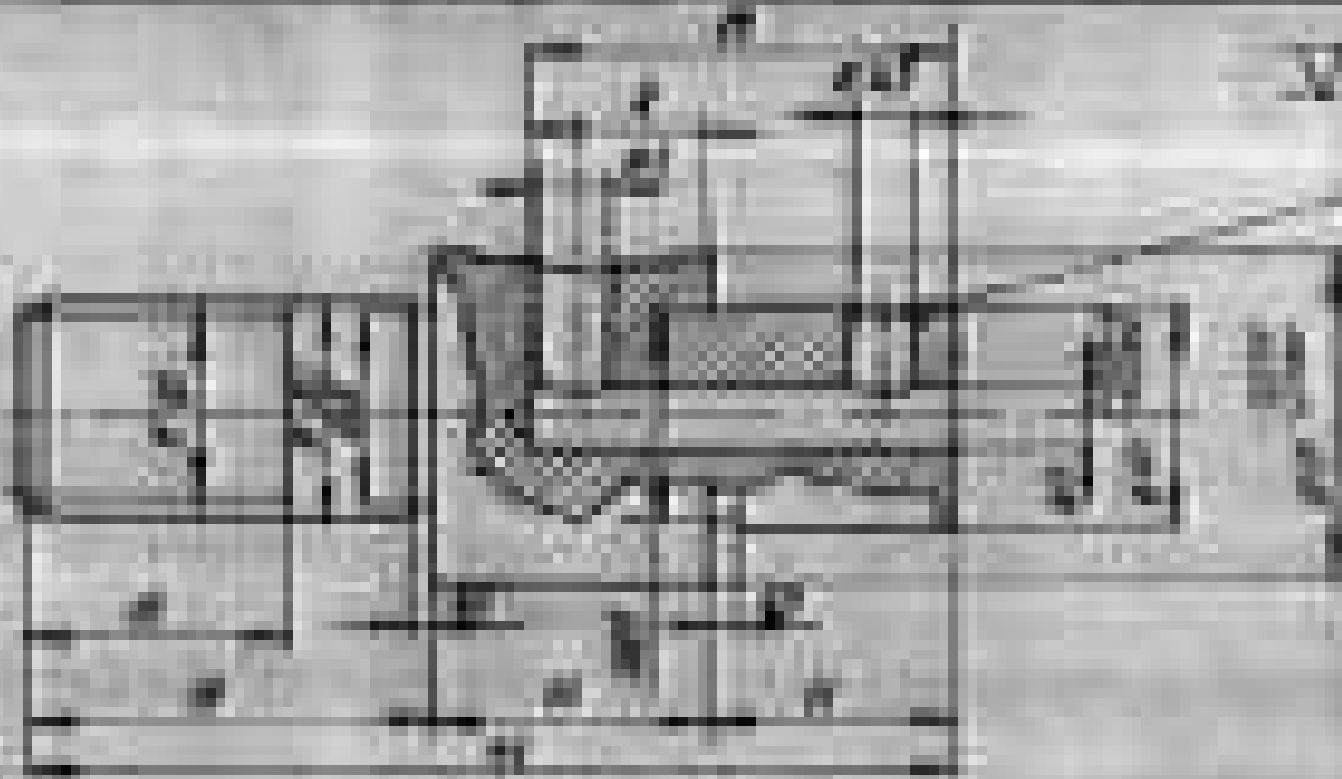

1000

1000

| | | | |
|--------------|--------------------|--------------|--------------|
| | | | |
| | | | |
| 1000
1000 | 1000
1000 | 1000
1000 | 1000
1000 |
| 21 | EAN CUCSE SI TERDA | 1000
1000 | |

10/10/2020

10/10/2020

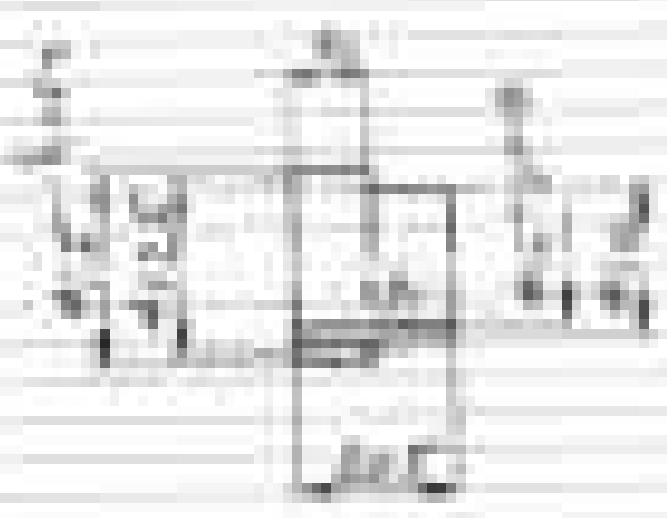

10/10/2020

10/10/2020

10/10/2020

10/10/2020

10/10/2020

10/10/2020

10/10/2020

10/10/2020

10/10/2020

10/10/2020

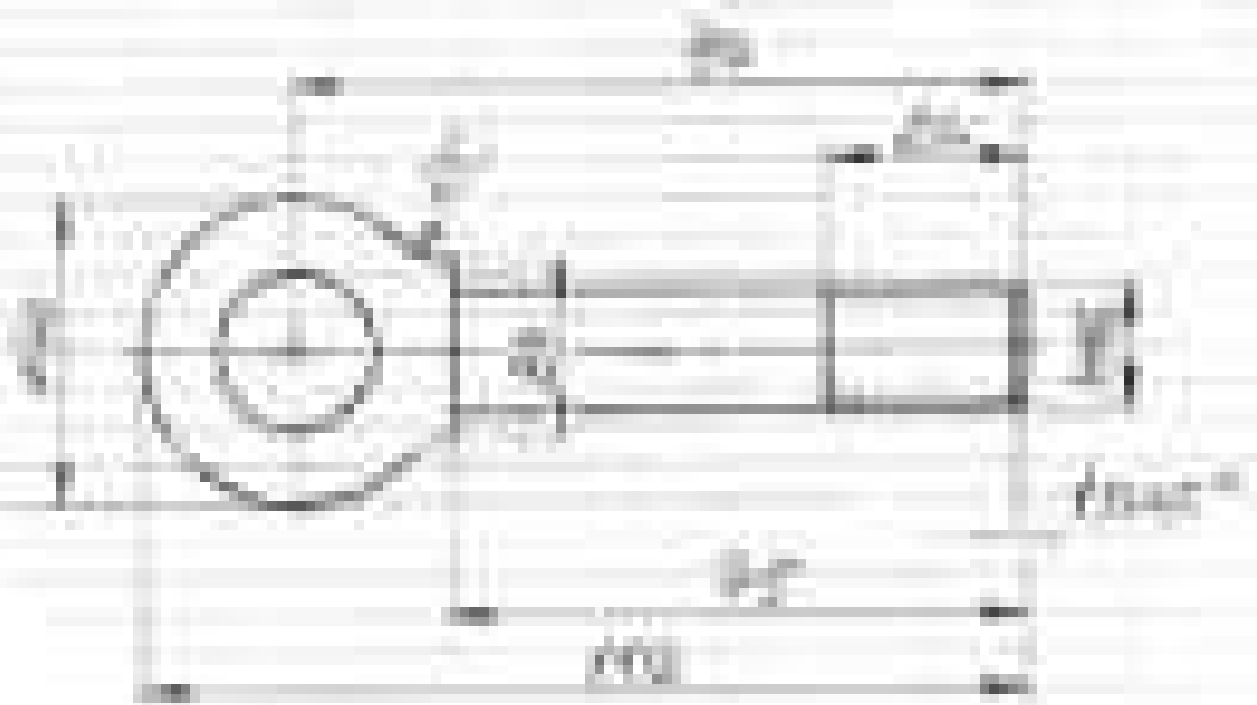

2. 圆柱的三视图的画法

圆柱的三视图的画法

圆柱的三视图的画法

圆柱的三视图的画法

圆柱的三视图的画法

圆柱的三视图的画法

圆柱的三视图的画法

圆柱的三视图的画法

圆柱的三视图的画法

圆柱的三视图的画法

圆柱的三视图的画法

圆柱的三视图的画法

圆柱的三视图的画法

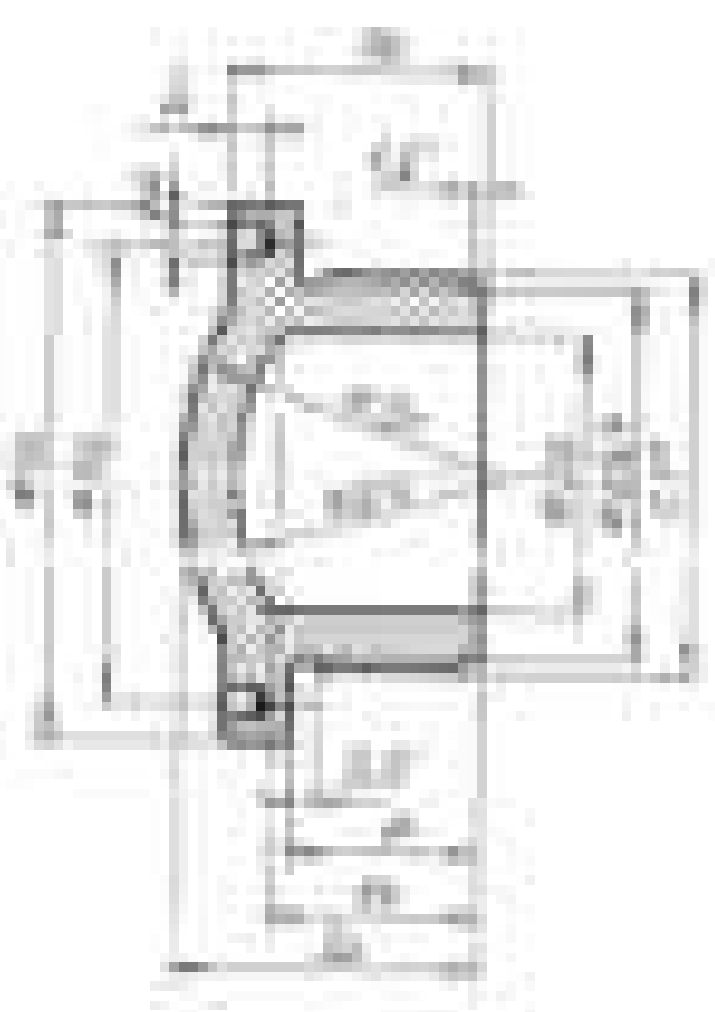

| | | | |
|---|--|--|--|
| 1. Material
2. Quantity
3. Remarks | | 4. Date
5. Signature | |
| 6. Checked by
7. Approved by | | 8. Project No.
9. Page No. | |
| 10. Scale
11. Sheet No. | | 12. Total Sheets
13. Revision | |

1. 1000
 2. 1000
 3. 1000
 4. 1000

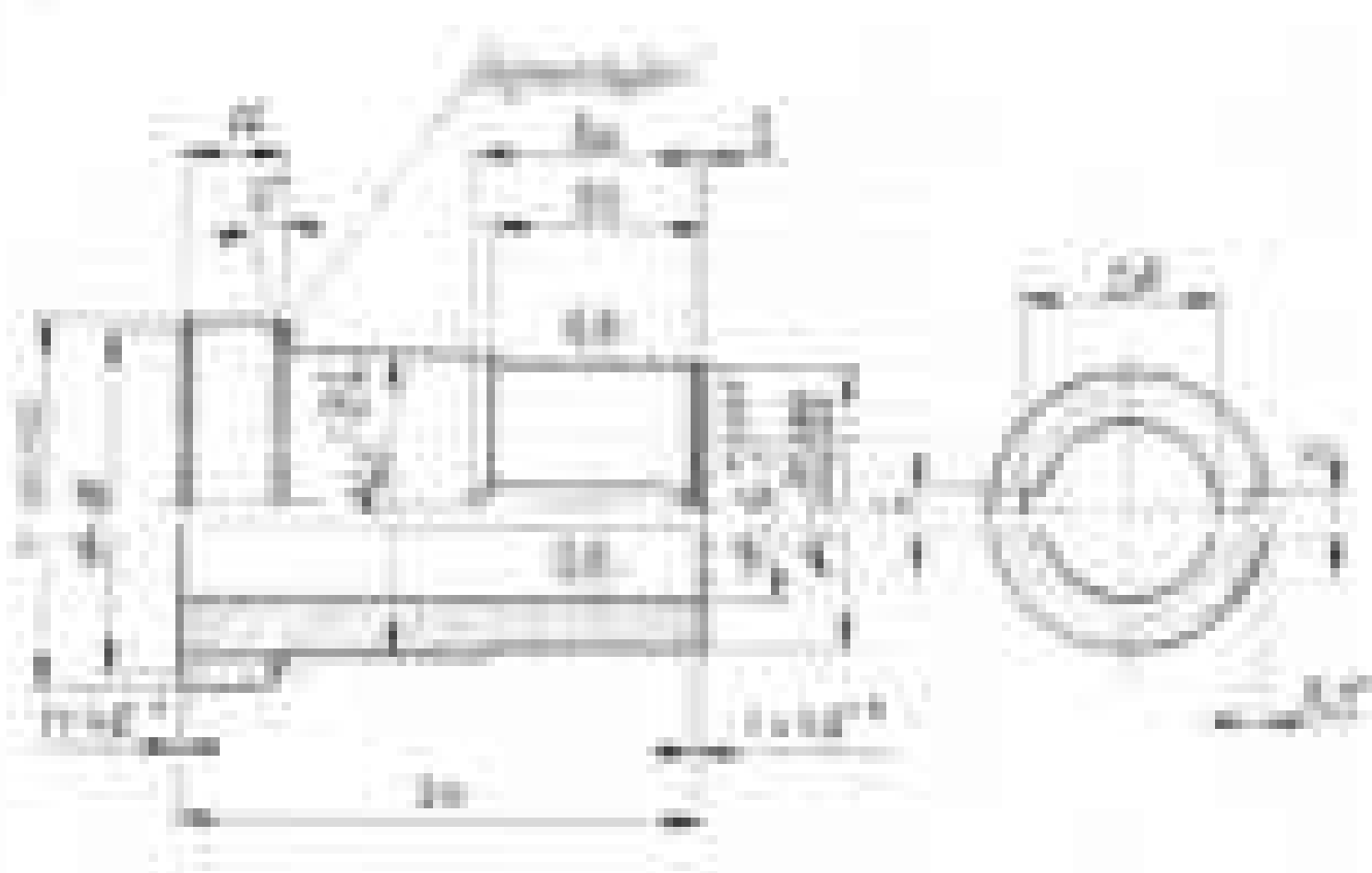

1. 1000
 2. 1000
 3. 1000

1. 1000
 2. 1000
 3. 1000

1. 1000
 2. 1000
 3. 1000

1. 1000
 2. 1000
 3. 1000

1. 1000
 2. 1000
 3. 1000

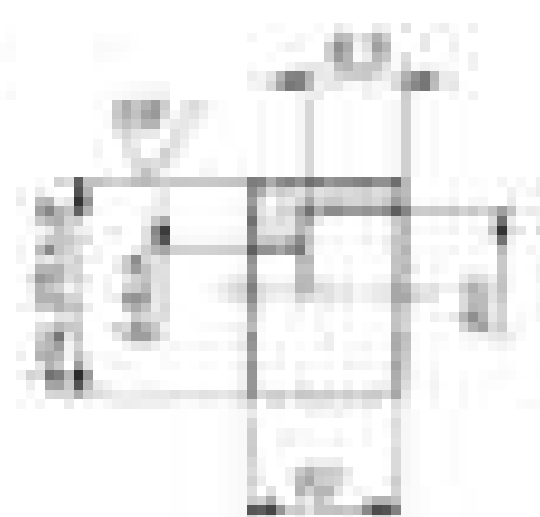

| | | | | | |
|---|--|--|--|---|--|
| Part Name: <input type="text"/> | | Part Number: <input type="text"/> | | Quantity: <input type="text"/> | |
| Description: <input type="text"/> | | Material: <input type="text"/> | | Finish: <input type="text"/> | |
| Manufacturer: <input type="text"/> | | Country of Origin: <input type="text"/> | | Notes: <input type="text"/> | |
| Material Specification: <input type="text"/> | | Heat Treatment: <input type="text"/> | | Inspection: <input type="text"/> | |
| Drawing Reference: <input type="text"/> | | Revision: <input type="text"/> | | Date: <input type="text"/> | |



Question No. 1

1. A rectangular beam of width 100 mm and height 150 mm is subjected to a shear force of 10 kN. Calculate the shear stress distribution across the height of the beam.

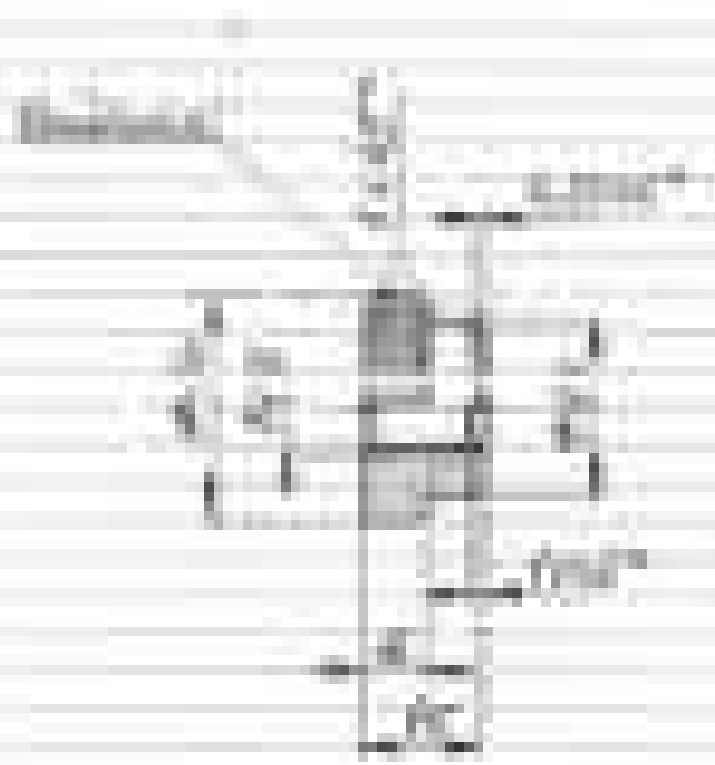

| Item | Quantity | Unit | Rate | Total |
|--------------|----------|----------------|------|----------------|
| Concrete | 100 | m ³ | 1000 | 100000 |
| Steel | 50 | ton | 2000 | 100000 |
| Brick | 10000 | no. | 100 | 1000000 |
| Labour | 1000 | hr | 100 | 100000 |
| Other | 100 | no. | 1000 | 100000 |
| Total | | | | 2200000 |

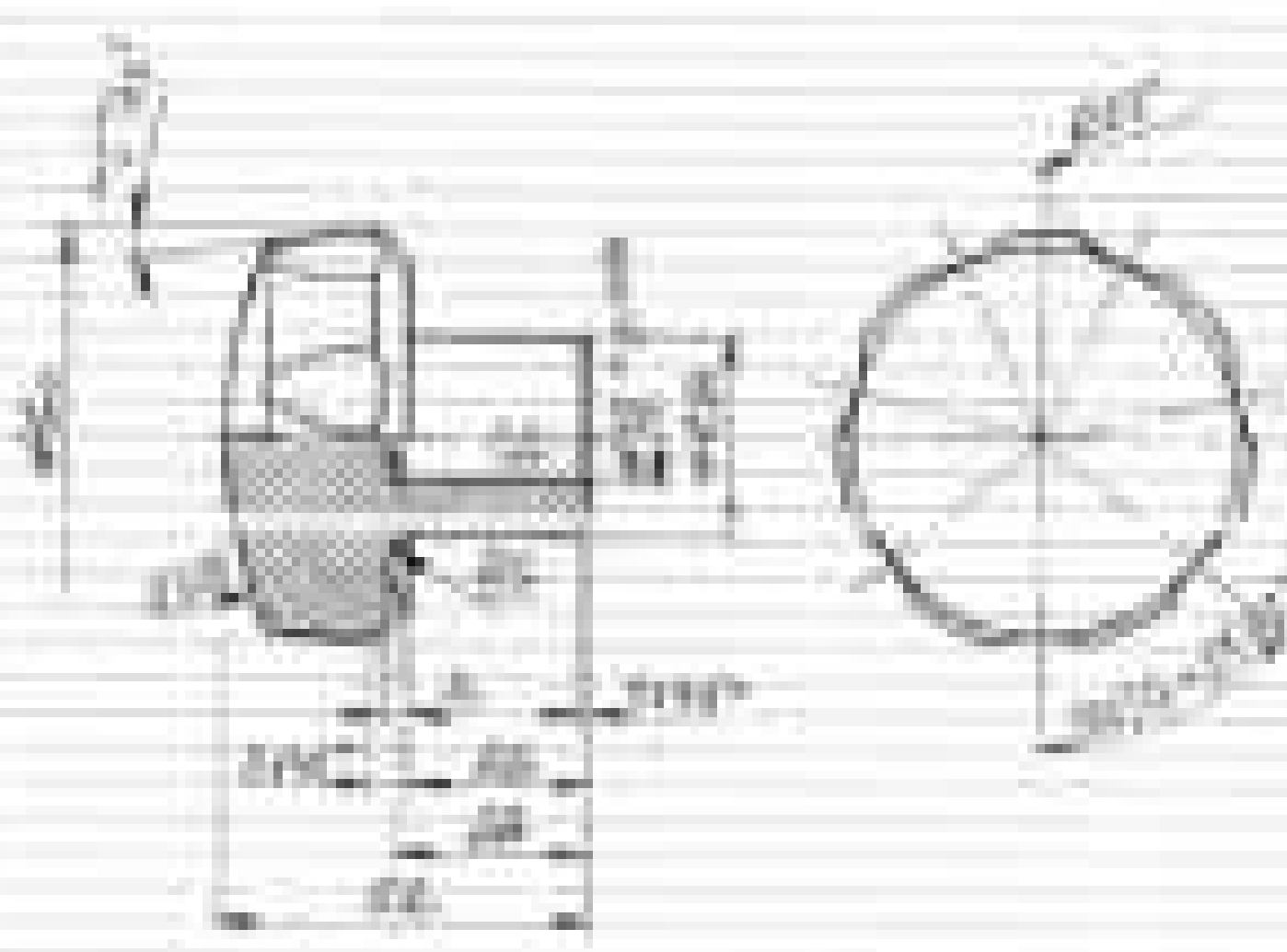

Orthographic Projection of a Cylinder

Object: A cylinder of height 40 units and diameter 30 units.
Position: The cylinder is placed on the XY line such that its axis is parallel to the XY line and perpendicular to the VP.
Reference: The top surface of the cylinder is in the VP.
Viewing Direction: The object is viewed from the front and top.



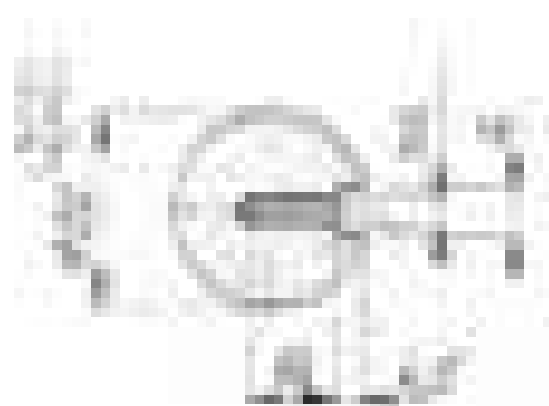

Technical drawing title and reference information.

Author: [Name]
Date: [Date]

Scale: 1:1
Drawing No. [Number]

Revision: [Number]
Drawing No. [Number]



Calculation: $\frac{1}{2} \times \frac{1}{2} = \frac{1}{4}$

| Probability | Number of Outcomes | Probability of Event |
|---------------|--------------------|----------------------|
| $\frac{1}{4}$ | 1 | $\frac{1}{4}$ |
| $\frac{1}{4}$ | 1 | $\frac{1}{4}$ |
| $\frac{1}{4}$ | 1 | $\frac{1}{4}$ |
| $\frac{1}{4}$ | 1 | $\frac{1}{4}$ |

1. The first part of the document discusses the importance of maintaining accurate records of all transactions. This is essential for ensuring the integrity of the financial data and for providing a clear audit trail.



Financial Performance

The financial performance of the company has shown a steady increase over the past year. This is primarily due to the implementation of new marketing strategies and the expansion of our product line. The following table provides a detailed breakdown of the key financial metrics:

| Metric | Q1 2023 | Q2 2023 | Q3 2023 | Q4 2023 |
|----------|---------|---------|---------|---------|
| Revenue | \$1.2M | \$1.5M | \$1.8M | \$2.1M |
| Expenses | \$0.8M | \$0.9M | \$1.0M | \$1.1M |
| Profit | \$0.4M | \$0.6M | \$0.8M | \$1.0M |

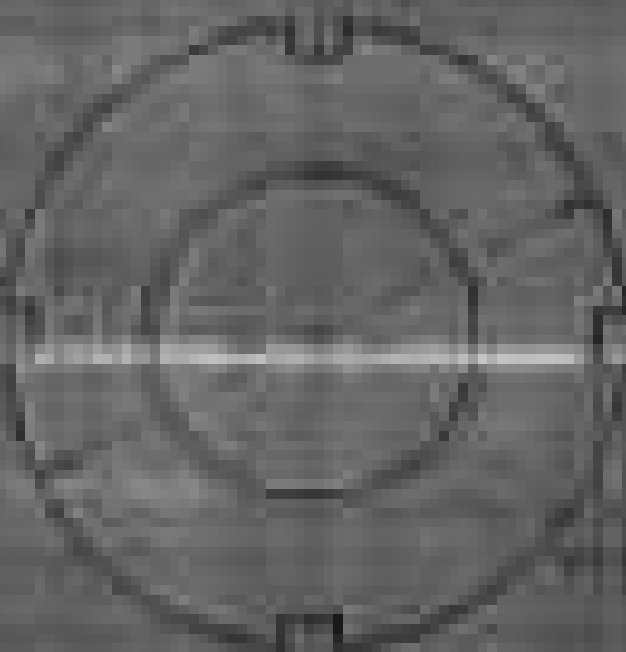

| | | | |
|--|--|--|--|
| 1
2
3
4
5
6
7
8
9
10
11
12
13
14
15
16
17
18
19
20
21
22
23
24
25
26
27
28
29
30
31
32
33
34
35
36
37
38
39
40
41
42
43
44
45
46
47
48
49
50
51
52
53
54
55
56
57
58
59
60
61
62
63
64
65
66
67
68
69
70
71
72
73
74
75
76
77
78
79
80
81
82
83
84
85
86
87
88
89
90
91
92
93
94
95
96
97
98
99
100 | 1
2
3
4
5
6
7
8
9
10
11
12
13
14
15
16
17
18
19
20
21
22
23
24
25
26
27
28
29
30
31
32
33
34
35
36
37
38
39
40
41
42
43
44
45
46
47
48
49
50
51
52
53
54
55
56
57
58
59
60
61
62
63
64
65
66
67
68
69
70
71
72
73
74
75
76
77
78
79
80
81
82
83
84
85
86
87
88
89
90
91
92
93
94
95
96
97
98
99
100 | 1
2
3
4
5
6
7
8
9
10
11
12
13
14
15
16
17
18
19
20
21
22
23
24
25
26
27
28
29
30
31
32
33
34
35
36
37
38
39
40
41
42
43
44
45
46
47
48
49
50
51
52
53
54
55
56
57
58
59
60
61
62
63
64
65
66
67
68
69
70
71
72
73
74
75
76
77
78
79
80
81
82
83
84
85
86
87
88
89
90
91
92
93
94
95
96
97
98
99
100 | 1
2
3
4
5
6
7
8
9
10
11
12
13
14
15
16
17
18
19
20
21
22
23
24
25
26
27
28
29
30
31
32
33
34
35
36
37
38
39
40
41
42
43
44
45
46
47
48
49
50
51
52
53
54
55
56
57
58
59
60
61
62
63
64
65
66
67
68
69
70
71
72
73
74
75
76
77
78
79
80
81
82
83
84
85
86
87
88
89
90
91
92
93
94
95
96
97
98
99
100 |
| 1
2
3
4
5
6
7
8
9
10
11
12
13
14
15
16
17
18
19
20
21
22
23
24
25
26
27
28
29
30
31
32
33
34
35
36
37
38
39
40
41
42
43
44
45
46
47
48
49
50
51
52
53
54
55
56
57
58
59
60
61
62
63
64
65
66
67
68
69
70
71
72
73
74
75
76
77
78
79
80
81
82
83
84
85
86
87
88
89
90
91
92
93
94
95
96
97
98
99
100 | 1
2
3
4
5
6
7
8
9
10
11
12
13
14
15
16
17
18
19
20
21
22
23
24
25
26
27
28
29
30
31
32
33
34
35
36
37
38
39
40
41
42
43
44
45
46
47
48
49
50
51
52
53
54
55
56
57
58
59
60
61
62
63
64
65
66
67
68
69
70
71
72
73
74
75
76
77
78
79
80
81
82
83
84
85
86
87
88
89
90
91
92
93
94
95
96
97
98
99
100 | 1
2
3
4
5
6
7
8
9
10
11
12
13
14
15
16
17
18
19
20
21
22
23
24
25
26
27
28
29
30
31
32
33
34
35
36
37
38
39
40
41
42
43
44
45
46
47
48
49
50
51
52
53
54
55
56
57
58
59
60
61
62
63
64
65
66
67
68
69
70
71
72
73
74
75
76
77
78
79
80
81
82
83
84
85
86
87
88
89
90
91
92
93
94
95
96
97
98
99
100 | 1
2
3
4
5
6
7
8
9
10
11
12
13
14
15
16
17
18
19
20
21
22
23
24
25
26
27
28
29
30
31
32
33
34
35
36
37
38
39
40
41
42
43
44
45
46
47
48
49
50
51
52
53
54
55
56
57
58
59
60
61
62
63
64
65
66
67
68
69
70
71
72
73
74
75
76
77
78
79
80
81
82
83
84
85
86
87
88
89
90
91
92
93
94
95
96
97
98
99
100 |
| 1
2
3
4
5
6
7
8
9
10
11
12
13
14
15
16
17
18
19
20
21
22
23
24
25
26
27
28
29
30
31
32
33
34
35
36
37
38
39
40
41
42
43
44
45
46
47
48
49
50
51
52
53
54
55
56
57
58
59
60
61
62
63
64
65
66
67
68
69
70
71
72
73
74
75
76
77
78
79
80
81
82
83
84
85
86
87
88
89
90
91
92
93
94
95
96
97
98
99
100 | 1
2
3
4
5
6
7
8
9
10
11
12
13
14
15
16
17
18
19
20
21
22
23
24
25
26
27
28
29
30
31
32
33
34
35
36
37
38
39
40
41
42
43
44
45
46
47
48
49
50
51
52
53
54
55
56
57
58
59
60
61
62
63
64
65
66
67
68
69
70
71
72
73
74
75
76
77
78
79
80
81
82
83
84
85
86
87
88
89
90
91
92
93
94
95
96
97
98
99
100 | 1
2
3
4
5
6
7
8
9
10
11
12
13
14
15
16
17
18
19
20
21
22
23
24
25
26
27
28
29
30
31
32
33
34
35
36
37
38
39
40
41
42
43
44
45
46
47
48
49
50
51
52
53
54
55
56
57
58
59
60
61
62
63
64
65
66
67
68
69
70
71
72
73
74
75
76
77
78
79
80
81
82
83
84
85
86
87
88
89
90
91
92
93
94
95
96
97
98
99
100 | 1
2
3
4
5
6
7
8
9
10
11
12
13
14
15
16
17
18
19
20
21
22
23
24
25
26
27
28
29
30
31
32
33
34
35
36
37
38
39
40
41
42
43
44
45
46
47
48
49
50
51
52
53
54
55
56
57
58
59
60
61
62
63
64
65
66
67
68
69
70
71
72
73
74
75
76
77
78
79
80
81
82
83
84
85
86
87
88
89
90
91
92
93
94
95
96
97
98
99
100 |

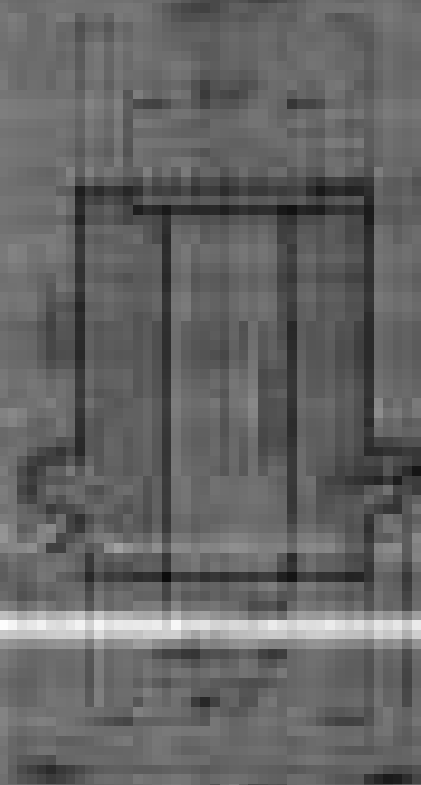

| | | | |
|----|---------------------|--|--------|
| 11 | CAN DISCHARGE THERM | | 1-2-58 |
|----|---------------------|--|--------|

DATE: _____
PAGE: _____

200 000 000 000

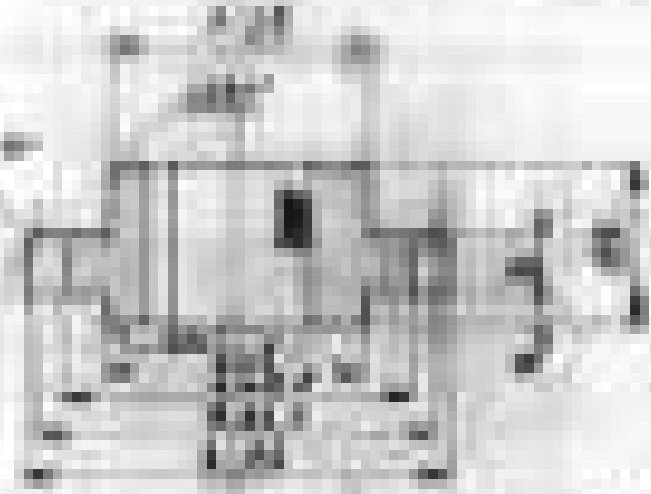

100 000 000



100 000 000 000

100 000 000 000

100 000 000 000

100

| 100 000 000 000 | 100 000 000 000 | 100 000 000 000 |
|-----------------|-----------------|-----------------|
| | | |
| | | |

100 000 000 000
100 000 000 000
100 000 000 000

100 000 000 000

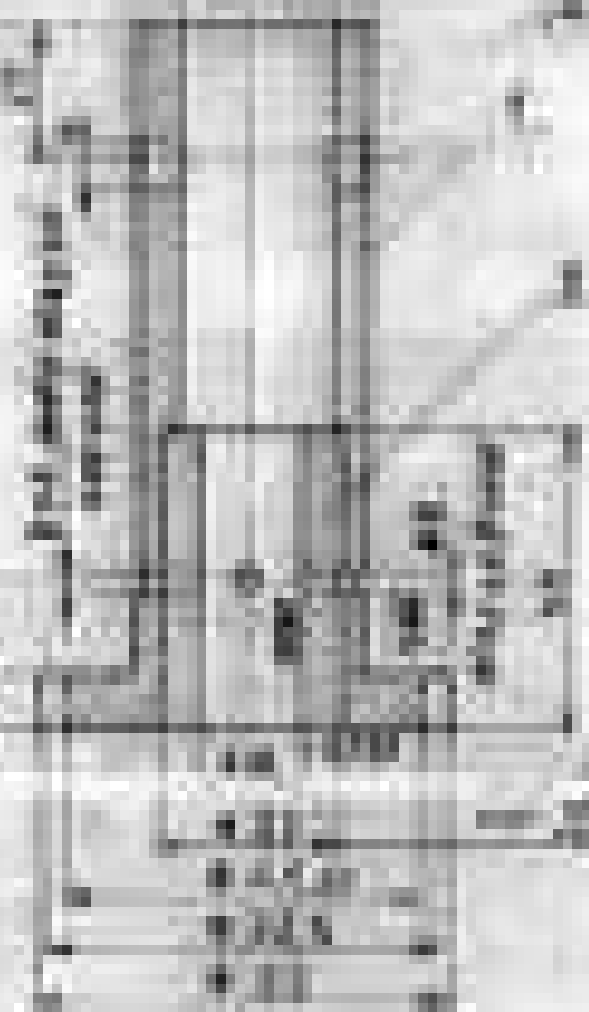

1. **Penampang**
 2. **Profil**
 3. **Detail**

1. **Penampang**
 2. **Profil**



1. **Penampang**
 2. **Profil**

| | | |
|---|--------------------------------------|--------------------------------------|
| 1. Penampang
2. Profil | 3. Detail
4. Profil | 5. Detail
6. Profil |
|---|--------------------------------------|--------------------------------------|

| | | |
|---|--------------------------------------|--------------------------------------|
| 1. Penampang
2. Profil | 3. Detail
4. Profil | 5. Detail
6. Profil |
|---|--------------------------------------|--------------------------------------|

1. **Penampang**
 2. **Profil**
 3. **Detail**
 4. **Profil**
 5. **Detail**
 6. **Profil**

E-03-017

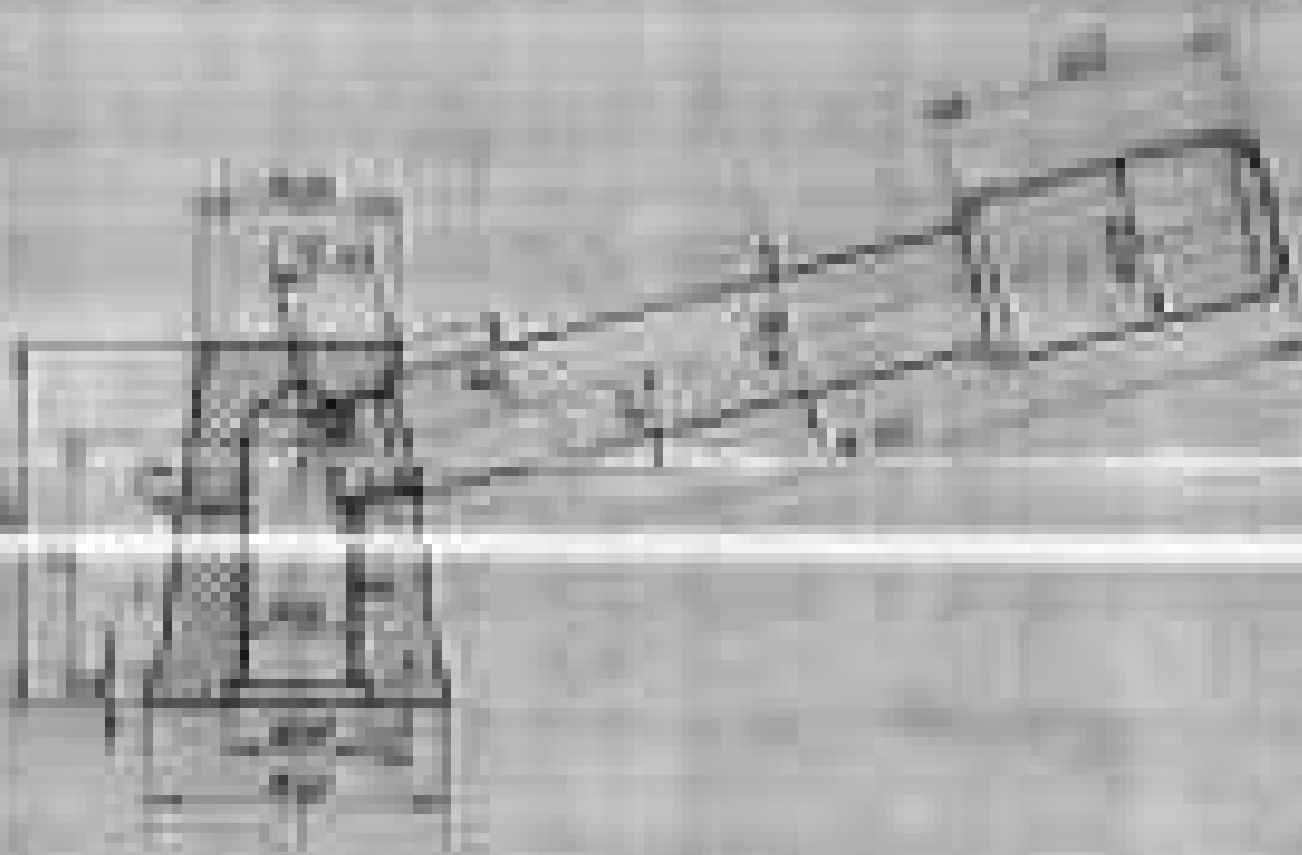

| | | | |
|-----------------------------------|-----------------------|-----------------------------------|----------------------------|
| <p>REV. 1.0</p> | | <p>DATE: 10/10/00</p> | |
| <p>DESCRIPTION: PUMP ASSEMBLY</p> | | <p>DESIGNED BY: [Name]</p> | |
| <p>REV. 1.0</p> | | <p>DATE: 10/10/00</p> | |
| <p>DESCRIPTION: PUMP ASSEMBLY</p> | | <p>DESIGNED BY: [Name]</p> | |
| <p>REV. 1.0</p> | <p>DATE: 10/10/00</p> | <p>DESCRIPTION: PUMP ASSEMBLY</p> | <p>DESIGNED BY: [Name]</p> |

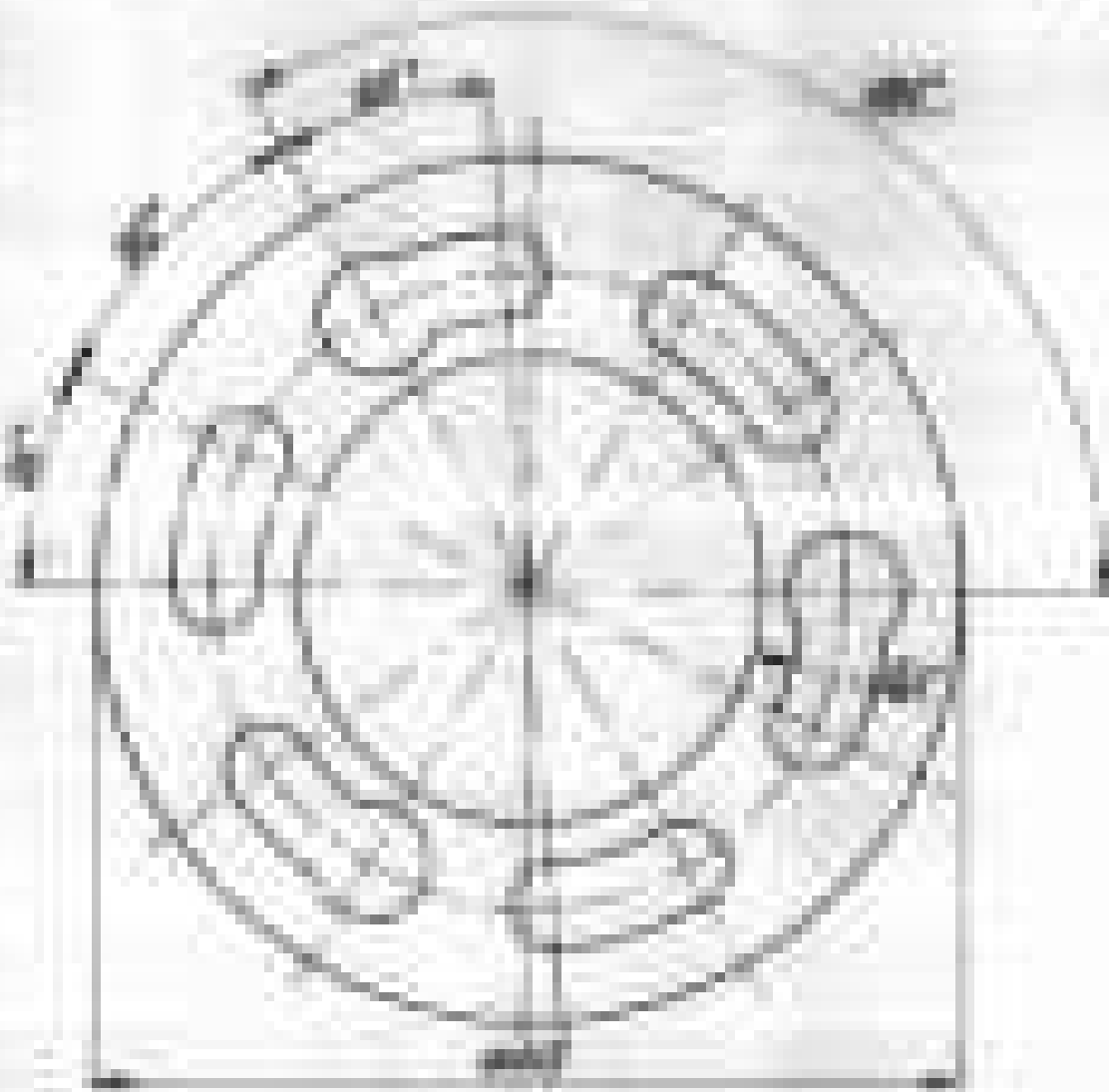
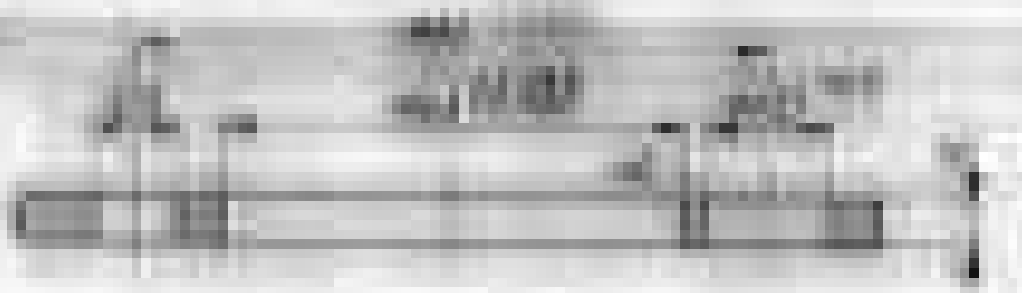

| | | | | | |
|---|---|---|----|----|----|
| 1 | 2 | 3 | 4 | 5 | 6 |
| 7 | 8 | 9 | 10 | 11 | 12 |

Technical drawing title and description area.

| | | | | | |
|---|---|---|----|----|----|
| 1 | 2 | 3 | 4 | 5 | 6 |
| 7 | 8 | 9 | 10 | 11 | 12 |

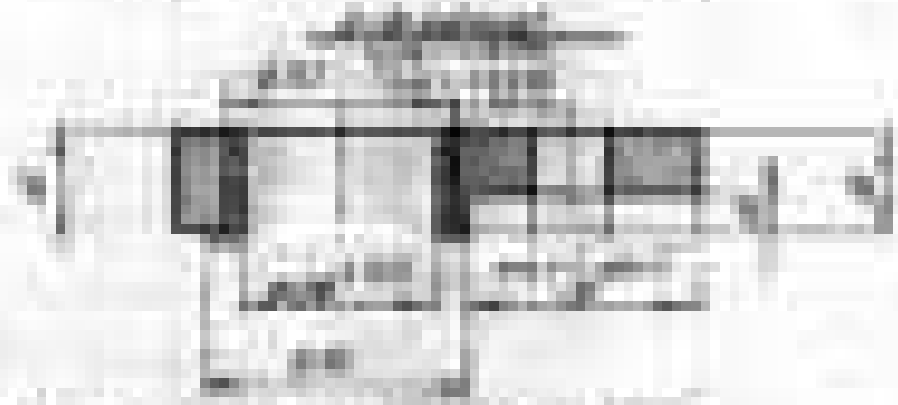
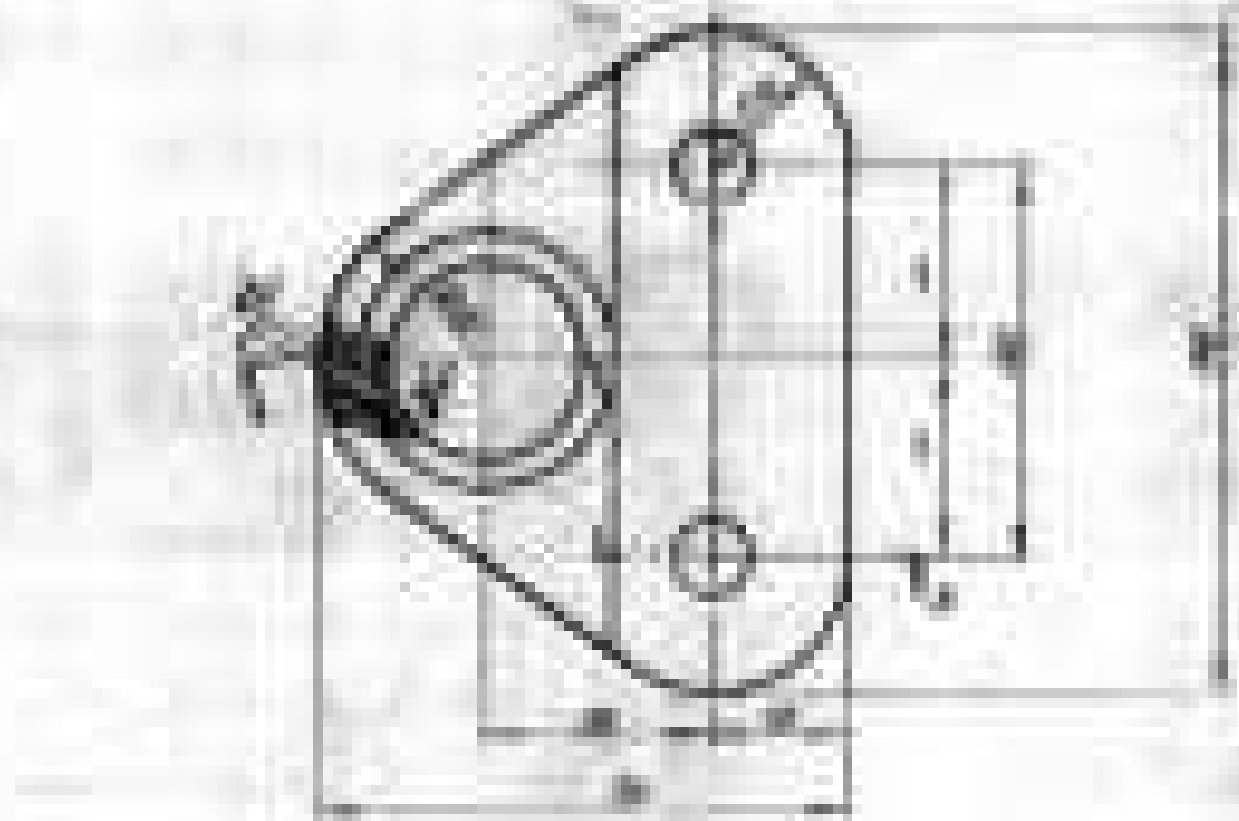
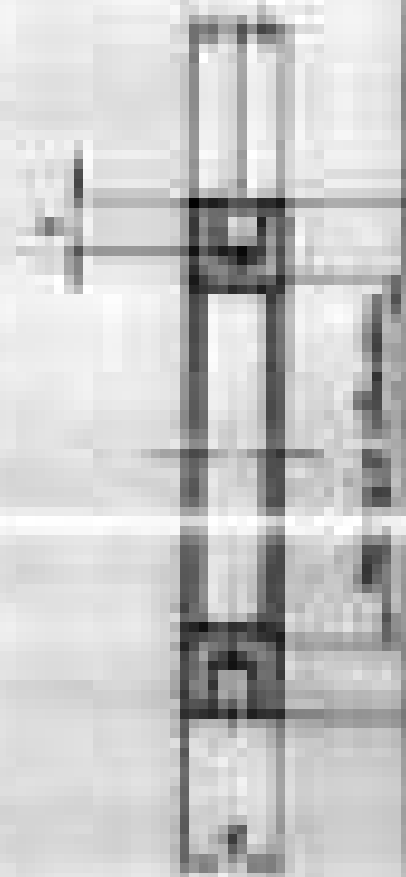
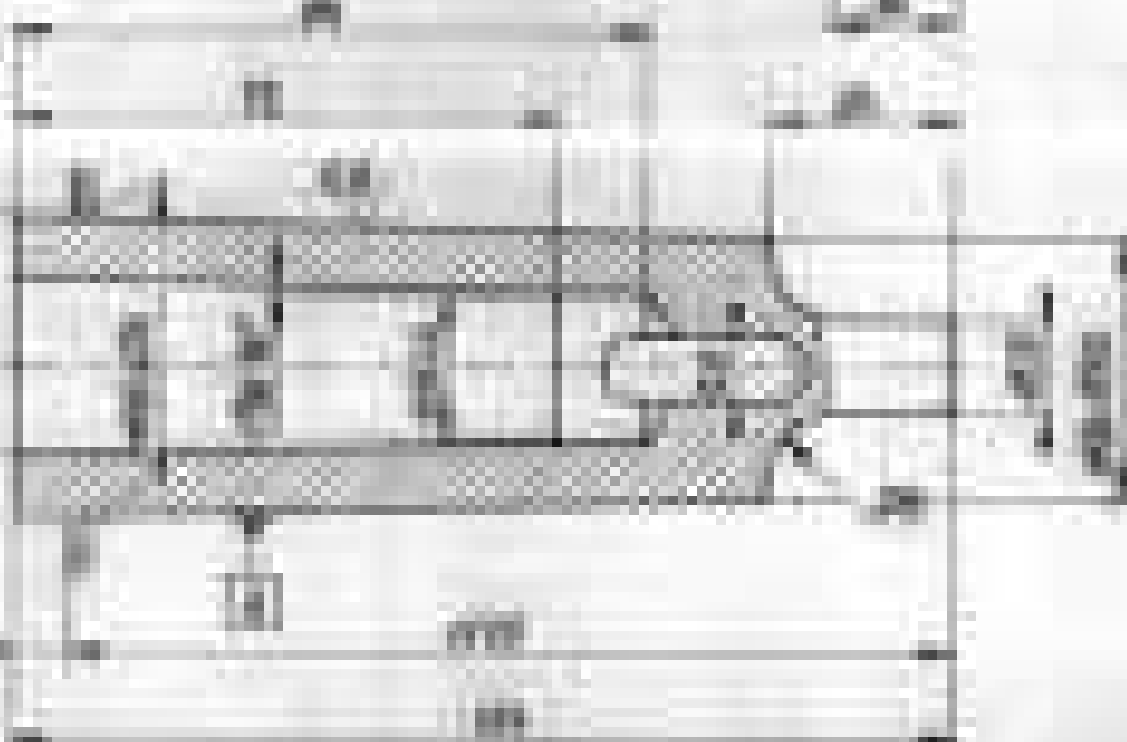
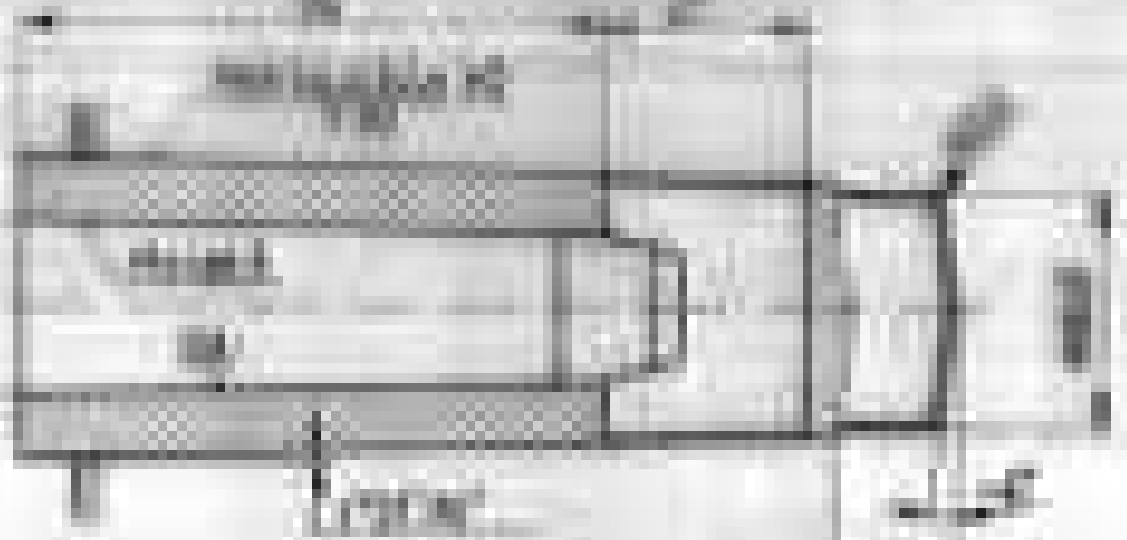

Fig. 1. Mechanical part with circular feature and rectangular section.

| | | | | | | | | | |
|----|----|----|----|----|----|----|----|----|-----|
| 1 | 2 | 3 | 4 | 5 | 6 | 7 | 8 | 9 | 10 |
| 11 | 12 | 13 | 14 | 15 | 16 | 17 | 18 | 19 | 20 |
| 21 | 22 | 23 | 24 | 25 | 26 | 27 | 28 | 29 | 30 |
| 31 | 32 | 33 | 34 | 35 | 36 | 37 | 38 | 39 | 40 |
| 41 | 42 | 43 | 44 | 45 | 46 | 47 | 48 | 49 | 50 |
| 51 | 52 | 53 | 54 | 55 | 56 | 57 | 58 | 59 | 60 |
| 61 | 62 | 63 | 64 | 65 | 66 | 67 | 68 | 69 | 70 |
| 71 | 72 | 73 | 74 | 75 | 76 | 77 | 78 | 79 | 80 |
| 81 | 82 | 83 | 84 | 85 | 86 | 87 | 88 | 89 | 90 |
| 91 | 92 | 93 | 94 | 95 | 96 | 97 | 98 | 99 | 100 |



| | | | |
|--|------------------------------|----------------------------------|---------|
| 1. OBJETIVO
2. MATERIALES
3. PROCEDIMIENTO | | 4. RESULTADOS
5. CONCLUSIONES | |
| 6. BIBLIOGRAFIA | | 7. ANEXOS | |
| FECHA: | TEMA: | GRUPO: | NOMBRE: |
| 01 | EAM - SISTEMAS DE ENFERMERIA | 02 | 03 |



| | | | | | | | | | |
|---|---|---|---|---|---|---|---|---|----|
| 1 | 2 | 3 | 4 | 5 | 6 | 7 | 8 | 9 | 10 |
|---|---|---|---|---|---|---|---|---|----|

Technical Drawing

| | | | | | | | | | |
|----|----|----|----|----|----|----|----|----|----|
| 1 | 2 | 3 | 4 | 5 | 6 | 7 | 8 | 9 | 10 |
| 11 | 12 | 13 | 14 | 15 | 16 | 17 | 18 | 19 | 20 |



| Order No. | Part No. | Part Name | Material | QTY | UNIT | REMARKS |
|-----------|----------|-----------|----------|-----|------|---------|
| 01 | 1000 | SHAFT | 45# | 1 | PC | |
| 02 | 1001 | BEARING | 6061-T6 | 2 | PC | |
| 03 | 1002 | BEARING | 6061-T6 | 2 | PC | |
| 04 | 1003 | BEARING | 6061-T6 | 2 | PC | |
| 05 | 1004 | BEARING | 6061-T6 | 2 | PC | |
| 06 | 1005 | BEARING | 6061-T6 | 2 | PC | |
| 07 | 1006 | BEARING | 6061-T6 | 2 | PC | |
| 08 | 1007 | BEARING | 6061-T6 | 2 | PC | |
| 09 | 1008 | BEARING | 6061-T6 | 2 | PC | |
| 10 | 1009 | BEARING | 6061-T6 | 2 | PC | |

1. All dimensions are in millimeters unless otherwise specified.
 2. All tolerances are in millimeters unless otherwise specified.

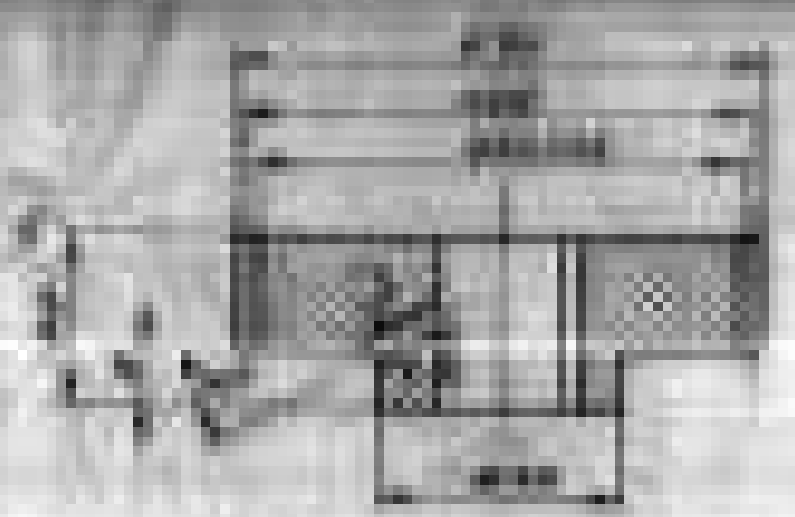

Fig. 10.10.10

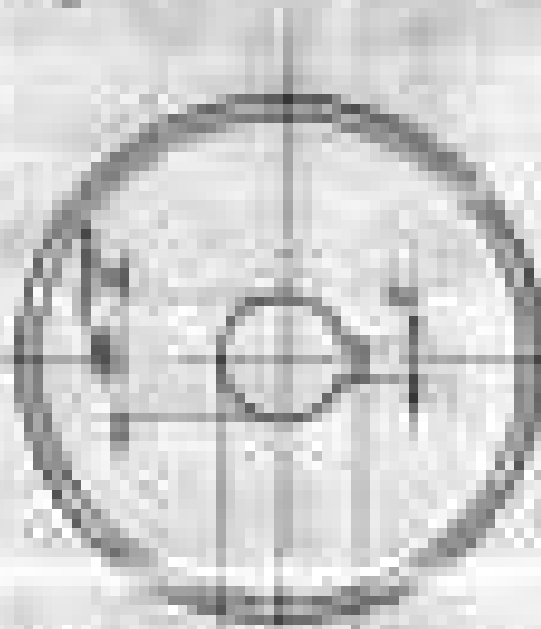
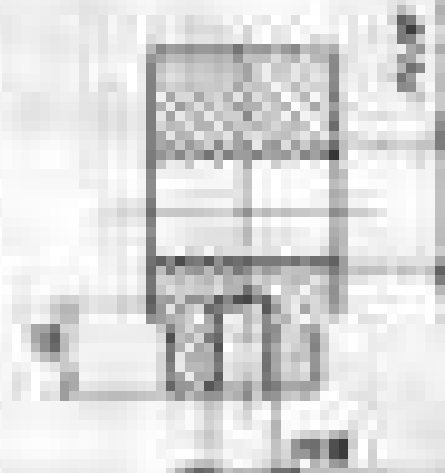
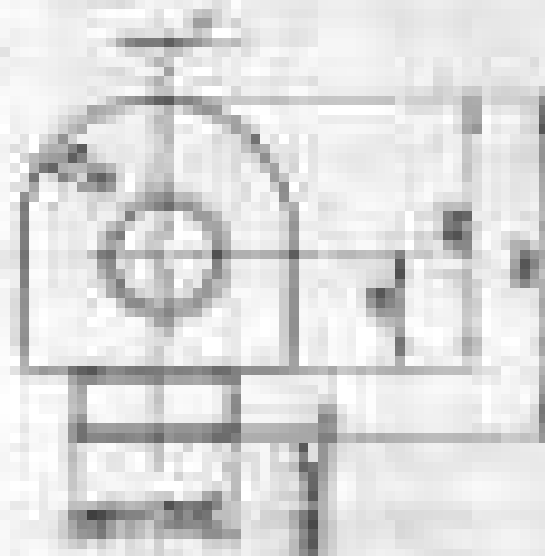
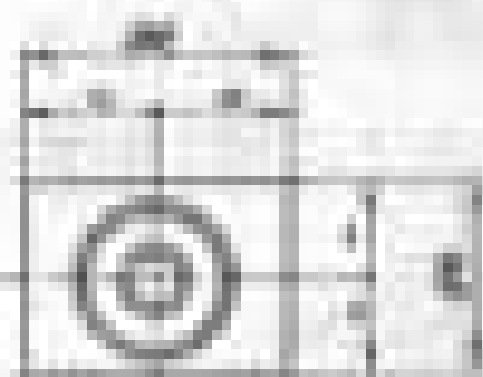

Fig. 10.10.11

| | | | |
|----------------------|----------------------|----------------------|----------------------|
| <p>Fig. 10.10.12</p> | | <p>Fig. 10.10.13</p> | |
| <p>Fig. 10.10.14</p> | <p>Fig. 10.10.15</p> | <p>Fig. 10.10.16</p> | <p>Fig. 10.10.17</p> |



| | | |
|----------------------|---------------|-----------------|
| Drawing No.
_____ | Date
_____ | _____ |
| _____ | _____ | _____ |
| _____ | _____ | 7-23-010 |
| _____ | _____ | _____ |

1. 2. 3. 4. 5. 6. 7. 8. 9. 10. 11. 12. 13. 14. 15. 16. 17. 18. 19. 20. 21. 22. 23. 24. 25. 26. 27. 28. 29. 30. 31. 32. 33. 34. 35. 36. 37. 38. 39. 40. 41. 42. 43. 44. 45. 46. 47. 48. 49. 50. 51. 52. 53. 54. 55. 56. 57. 58. 59. 60. 61. 62. 63. 64. 65. 66. 67. 68. 69. 70. 71. 72. 73. 74. 75. 76. 77. 78. 79. 80. 81. 82. 83. 84. 85. 86. 87. 88. 89. 90. 91. 92. 93. 94. 95. 96. 97. 98. 99. 100.

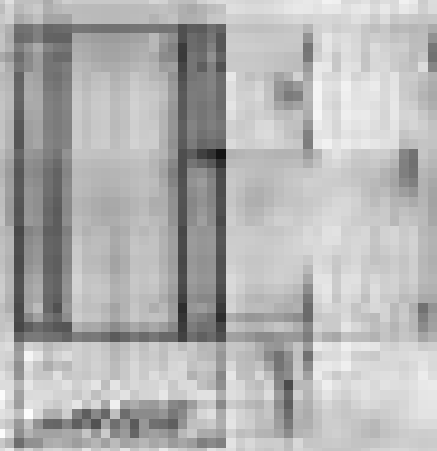

| 1. 2. 3. 4. 5. 6. 7. 8. 9. 10. 11. 12. 13. 14. 15. 16. 17. 18. 19. 20. 21. 22. 23. 24. 25. 26. 27. 28. 29. 30. 31. 32. 33. 34. 35. 36. 37. 38. 39. 40. 41. 42. 43. 44. 45. 46. 47. 48. 49. 50. 51. 52. 53. 54. 55. 56. 57. 58. 59. 60. 61. 62. 63. 64. 65. 66. 67. 68. 69. 70. 71. 72. 73. 74. 75. 76. 77. 78. 79. 80. 81. 82. 83. 84. 85. 86. 87. 88. 89. 90. 91. 92. 93. 94. 95. 96. 97. 98. 99. 100. | 1. 2. 3. 4. 5. 6. 7. 8. 9. 10. 11. 12. 13. 14. 15. 16. 17. 18. 19. 20. 21. 22. 23. 24. 25. 26. 27. 28. 29. 30. 31. 32. 33. 34. 35. 36. 37. 38. 39. 40. 41. 42. 43. 44. 45. 46. 47. 48. 49. 50. 51. 52. 53. 54. 55. 56. 57. 58. 59. 60. 61. 62. 63. 64. 65. 66. 67. 68. 69. 70. 71. 72. 73. 74. 75. 76. 77. 78. 79. 80. 81. 82. 83. 84. 85. 86. 87. 88. 89. 90. 91. 92. 93. 94. 95. 96. 97. 98. 99. 100. | 1. 2. 3. 4. 5. 6. 7. 8. 9. 10. 11. 12. 13. 14. 15. 16. 17. 18. 19. 20. 21. 22. 23. 24. 25. 26. 27. 28. 29. 30. 31. 32. 33. 34. 35. 36. 37. 38. 39. 40. 41. 42. 43. 44. 45. 46. 47. 48. 49. 50. 51. 52. 53. 54. 55. 56. 57. 58. 59. 60. 61. 62. 63. 64. 65. 66. 67. 68. 69. 70. 71. 72. 73. 74. 75. 76. 77. 78. 79. 80. 81. 82. 83. 84. 85. 86. 87. 88. 89. 90. 91. 92. 93. 94. 95. 96. 97. 98. 99. 100. | 1. 2. 3. 4. 5. 6. 7. 8. 9. 10. 11. 12. 13. 14. 15. 16. 17. 18. 19. 20. 21. 22. 23. 24. 25. 26. 27. 28. 29. 30. 31. 32. 33. 34. 35. 36. 37. 38. 39. 40. 41. 42. 43. 44. 45. 46. 47. 48. 49. 50. 51. 52. 53. 54. 55. 56. 57. 58. 59. 60. 61. 62. 63. 64. 65. 66. 67. 68. 69. 70. 71. 72. 73. 74. 75. 76. 77. 78. 79. 80. 81. 82. 83. 84. 85. 86. 87. 88. 89. 90. 91. 92. 93. 94. 95. 96. 97. 98. 99. 100. |
|---|---|---|---|
| 1. 2. 3. 4. 5. 6. 7. 8. 9. 10. 11. 12. 13. 14. 15. 16. 17. 18. 19. 20. 21. 22. 23. 24. 25. 26. 27. 28. 29. 30. 31. 32. 33. 34. 35. 36. 37. 38. 39. 40. 41. 42. 43. 44. 45. 46. 47. 48. 49. 50. 51. 52. 53. 54. 55. 56. 57. 58. 59. 60. 61. 62. 63. 64. 65. 66. 67. 68. 69. 70. 71. 72. 73. 74. 75. 76. 77. 78. 79. 80. 81. 82. 83. 84. 85. 86. 87. 88. 89. 90. 91. 92. 93. 94. 95. 96. 97. 98. 99. 100. | 1. 2. 3. 4. 5. 6. 7. 8. 9. 10. 11. 12. 13. 14. 15. 16. 17. 18. 19. 20. 21. 22. 23. 24. 25. 26. 27. 28. 29. 30. 31. 32. 33. 34. 35. 36. 37. 38. 39. 40. 41. 42. 43. 44. 45. 46. 47. 48. 49. 50. 51. 52. 53. 54. 55. 56. 57. 58. 59. 60. 61. 62. 63. 64. 65. 66. 67. 68. 69. 70. 71. 72. 73. 74. 75. 76. 77. 78. 79. 80. 81. 82. 83. 84. 85. 86. 87. 88. 89. 90. 91. 92. 93. 94. 95. 96. 97. 98. 99. 100. | 1. 2. 3. 4. 5. 6. 7. 8. 9. 10. 11. 12. 13. 14. 15. 16. 17. 18. 19. 20. 21. 22. 23. 24. 25. 26. 27. 28. 29. 30. 31. 32. 33. 34. 35. 36. 37. 38. 39. 40. 41. 42. 43. 44. 45. 46. 47. 48. 49. 50. 51. 52. 53. 54. 55. 56. 57. 58. 59. 60. 61. 62. 63. 64. 65. 66. 67. 68. 69. 70. 71. 72. 73. 74. 75. 76. 77. 78. 79. 80. 81. 82. 83. 84. 85. 86. 87. 88. 89. 90. 91. 92. 93. 94. 95. 96. 97. 98. 99. 100. | 1. 2. 3. 4. 5. 6. 7. 8. 9. 10. 11. 12. 13. 14. 15. 16. 17. 18. 19. 20. 21. 22. 23. 24. 25. 26. 27. 28. 29. 30. 31. 32. 33. 34. 35. 36. 37. 38. 39. 40. 41. 42. 43. 44. 45. 46. 47. 48. 49. 50. 51. 52. 53. 54. 55. 56. 57. 58. 59. 60. 61. 62. 63. 64. 65. 66. 67. 68. 69. 70. 71. 72. 73. 74. 75. 76. 77. 78. 79. 80. 81. 82. 83. 84. 85. 86. 87. 88. 89. 90. 91. 92. 93. 94. 95. 96. 97. 98. 99. 100. |

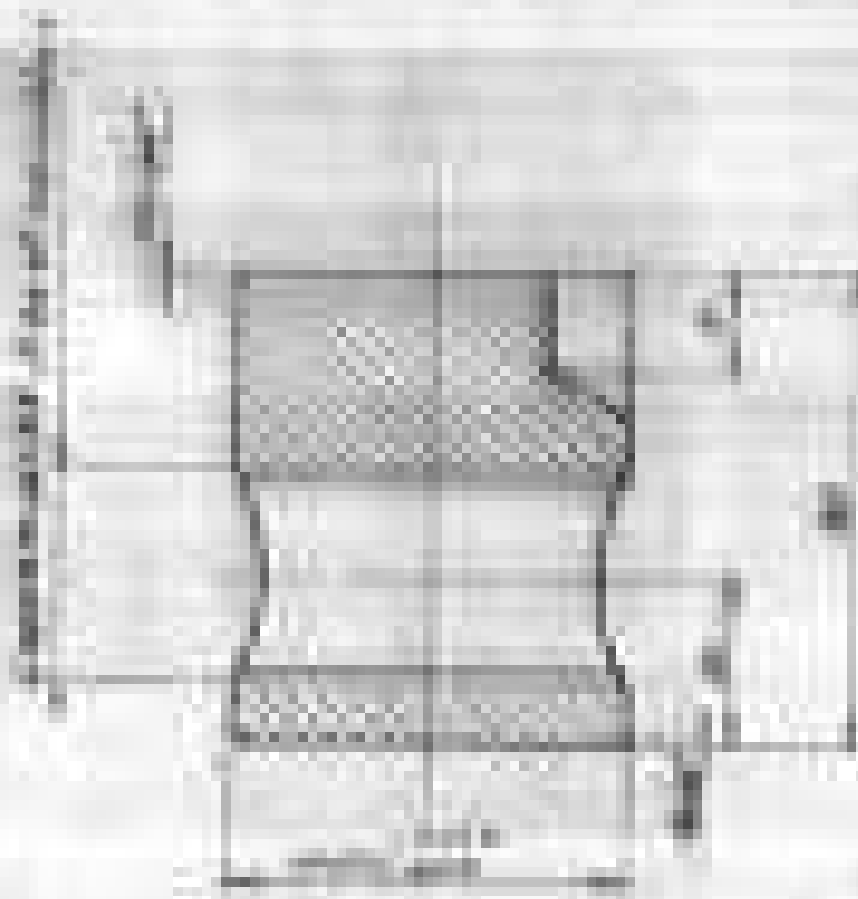

Figure 1. (a) Perspective view of the test specimen. (b) Top view of the test specimen.

| Specimen ID | Material | Dimensions (mm) | Weight (g) |
|-------------|----------|-----------------|------------|
| 1 | Aluminum | 100 x 100 x 10 | 1500 |
| 2 | Aluminum | 100 x 100 x 10 | 1500 |
| 3 | Aluminum | 100 x 100 x 10 | 1500 |
| 4 | Aluminum | 100 x 100 x 10 | 1500 |
| 5 | Aluminum | 100 x 100 x 10 | 1500 |
| 6 | Aluminum | 100 x 100 x 10 | 1500 |
| 7 | Aluminum | 100 x 100 x 10 | 1500 |
| 8 | Aluminum | 100 x 100 x 10 | 1500 |
| 9 | Aluminum | 100 x 100 x 10 | 1500 |
| 10 | Aluminum | 100 x 100 x 10 | 1500 |

Figure 1. (a) Perspective view of the test specimen. (b) Top view of the test specimen.



Figure 1. Shaft of turbine generator

1000

1000

| Table 1. Material properties of steel | | Table 2. Material properties of concrete | |
|---------------------------------------|----------------------|--|----------------------|
| Material | Property | Material | Property |
| Steel | Yield strength | Concrete | Compressive strength |
| | Tensile strength | | Tensile strength |
| Concrete | Compressive strength | Steel | Yield strength |
| | Tensile strength | | Tensile strength |
| IV | CONCRETE | IV | STEEL |

| DATE | DESCRIPTION | AMOUNT | CHECK NO. | BANK | INITIALS |
|------------|-------------|---------|-----------|-------|----------|
| 12/15/2023 | DEPOSIT | 1000.00 | | CHASE | |
| 12/16/2023 | DEPOSIT | 500.00 | | CHASE | |
| 12/17/2023 | DEPOSIT | 750.00 | | CHASE | |
| 12/18/2023 | DEPOSIT | 250.00 | | CHASE | |
| 12/19/2023 | DEPOSIT | 100.00 | | CHASE | |
| 12/20/2023 | DEPOSIT | 300.00 | | CHASE | |
| 12/21/2023 | DEPOSIT | 400.00 | | CHASE | |
| 12/22/2023 | DEPOSIT | 150.00 | | CHASE | |
| 12/23/2023 | DEPOSIT | 200.00 | | CHASE | |
| 12/24/2023 | DEPOSIT | 100.00 | | CHASE | |
| 12/25/2023 | DEPOSIT | 50.00 | | CHASE | |
| 12/26/2023 | DEPOSIT | 150.00 | | CHASE | |
| 12/27/2023 | DEPOSIT | 250.00 | | CHASE | |
| 12/28/2023 | DEPOSIT | 350.00 | | CHASE | |
| 12/29/2023 | DEPOSIT | 450.00 | | CHASE | |
| 12/30/2023 | DEPOSIT | 550.00 | | CHASE | |
| 12/31/2023 | DEPOSIT | 650.00 | | CHASE | |

STATE OF CALIFORNIA
COUNTY OF LOS ANGELES

| | | | |
|--|------------|-----------------------|-------------|
| STATE OF CALIFORNIA | | COUNTY OF LOS ANGELES | |
| I, _____, of the County of Los Angeles, State of California, do hereby certify that the foregoing is a true and correct copy of the _____ as the same appears from the records of the _____. | | _____ | |
| DATE | 12/31/2023 | CITY | LOS ANGELES |
| BY | _____ | TITLE | _____ |

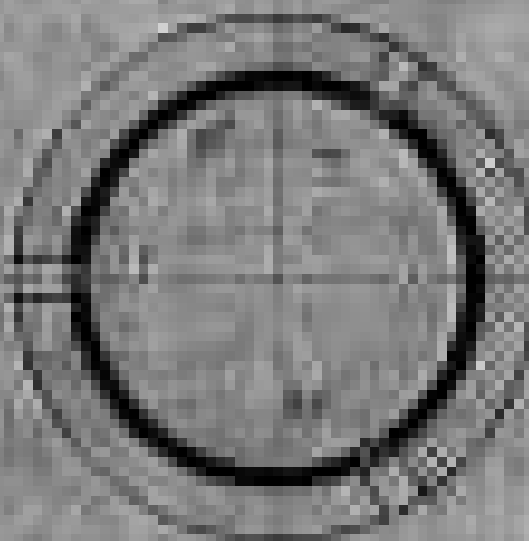
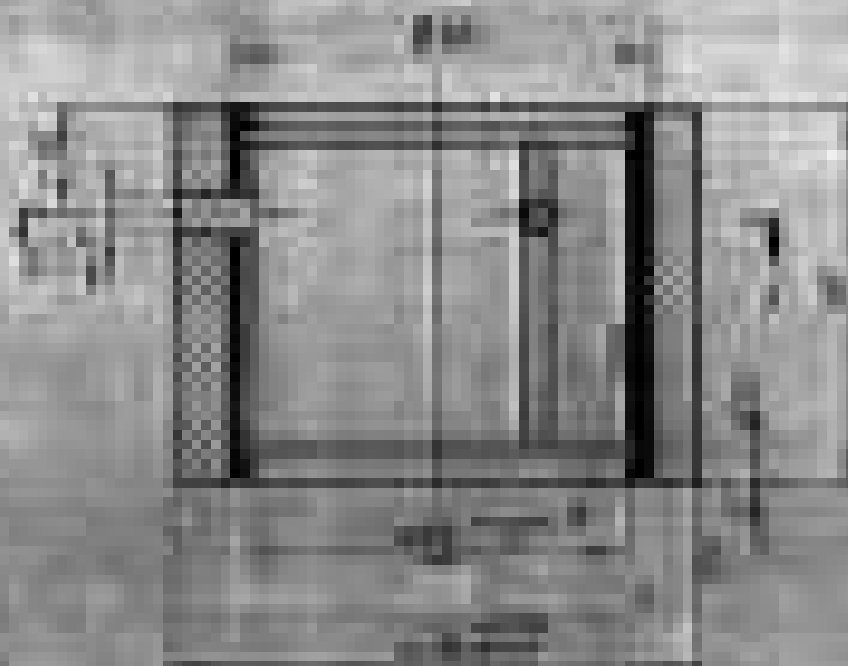

| REVISIONS | |
|-----------|-------------------------|
| 1 | Initial design |
| 2 | Material change |
| 3 | Dimensional adjustments |
| 4 | Final approval |

| | |
|--------------------|-------------------|
| DATE: _____ | SCALE: _____ |
| DRAWN BY: _____ | CHECKED BY: _____ |
| APPROVED BY: _____ | DATE: _____ |

1997

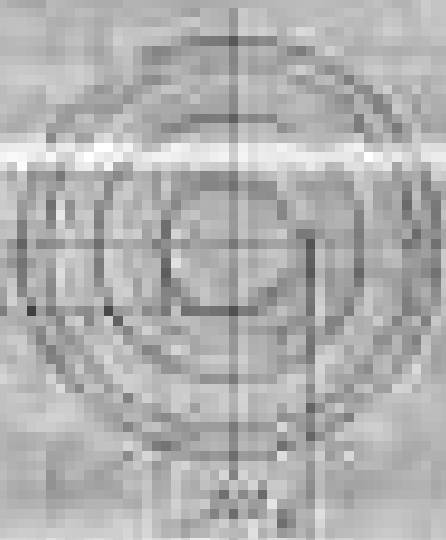
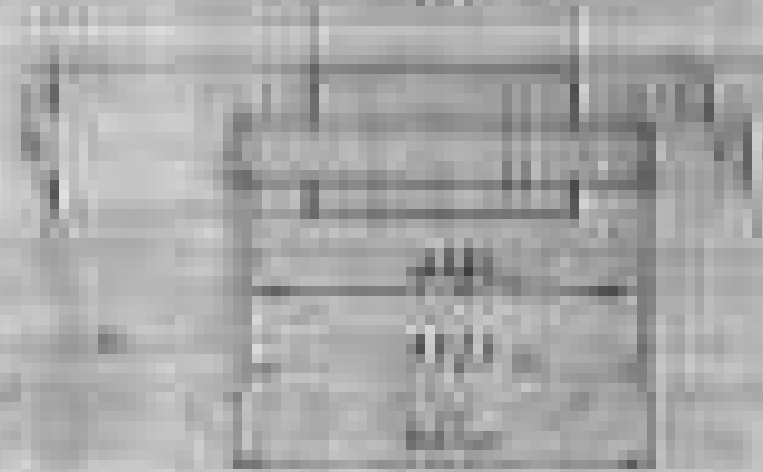

| Date | Description | Amount | Balance |
|------------|-----------------|--------|---------|
| 1997-01-01 | Opening Balance | | |
| 1997-01-15 | Deposit | | |
| 1997-01-31 | Closing Balance | | |

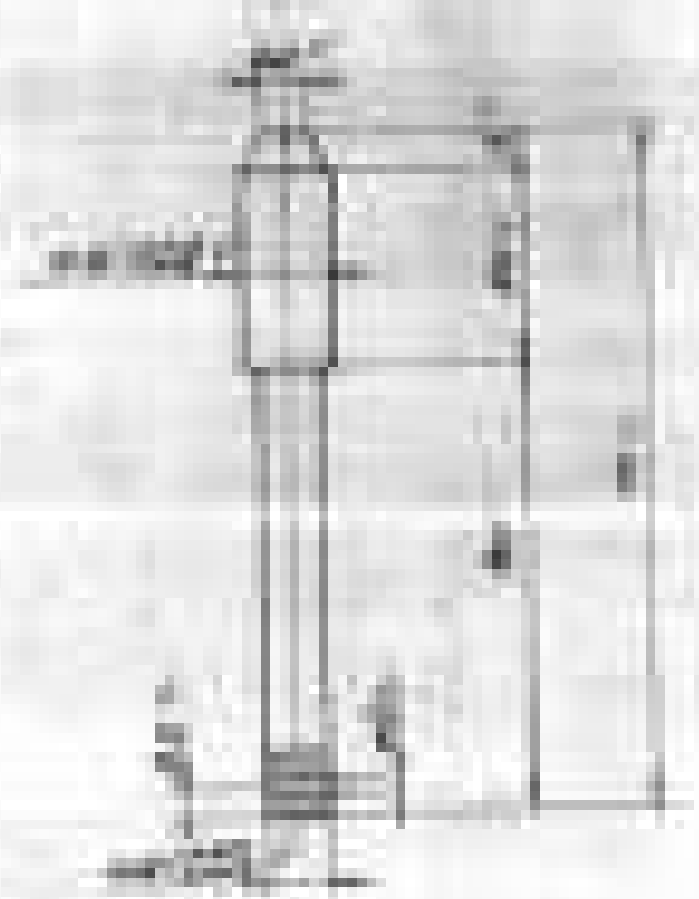

| | | |
|----------------|-----------------------------|-----------|
| <p>REVISED</p> | <p>DATE</p> | <p>BY</p> |
| <p> </p> | <p> </p> | <p> </p> |
| <p> </p> | <p>APPROVED BY</p> <p> </p> | <p> </p> |
| <p> </p> | <p> </p> | <p> </p> |

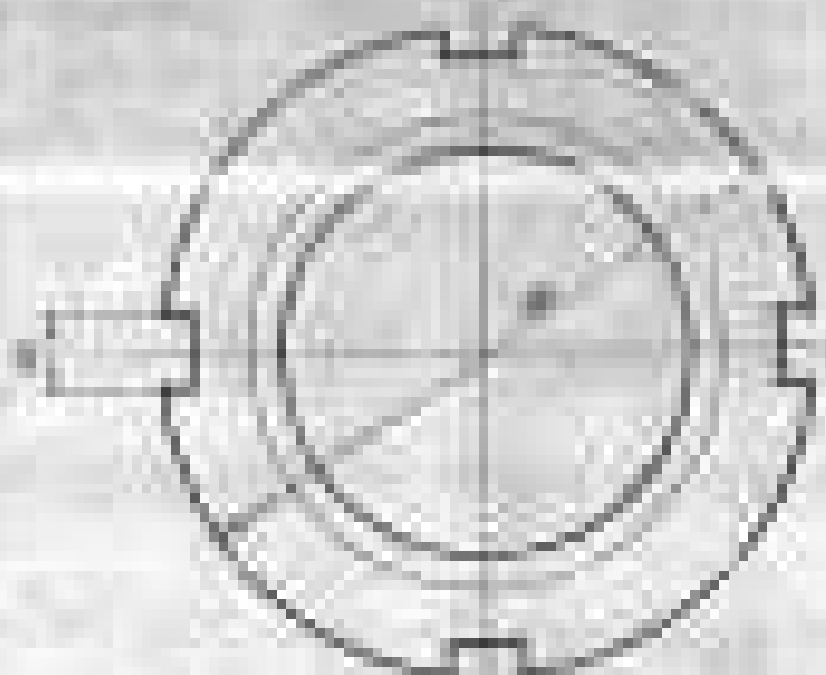
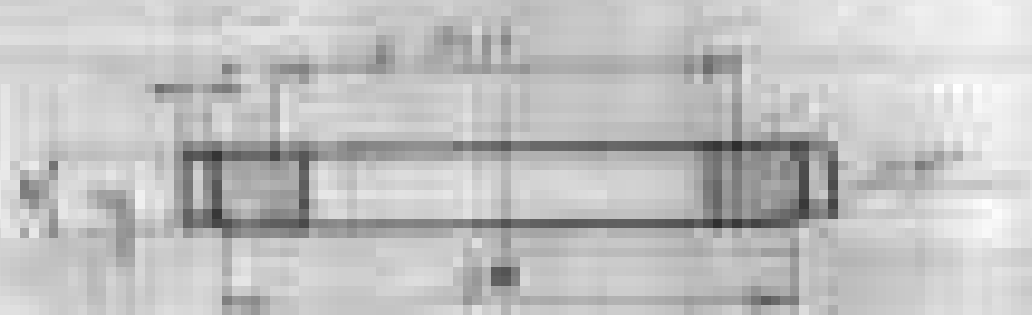

| | | | | | |
|--------------------|--|-----------------------|--|----------------|--|
| <p>11</p> | | <p>54N C303027064</p> | | <p>2-17-09</p> | |
| <p>REV</p> | | <p>DATE</p> | | <p>BY</p> | |
| <p>DESCRIPTION</p> | | <p>QUANTITY</p> | | <p>UNIT</p> | |
| <p>1</p> | | <p>1</p> | | <p>1</p> | |

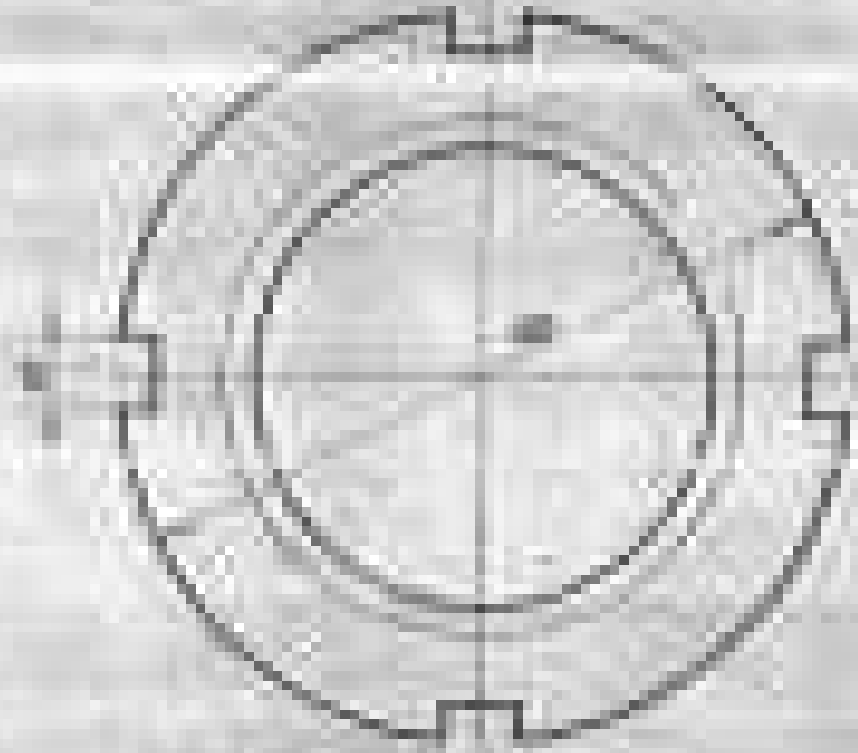
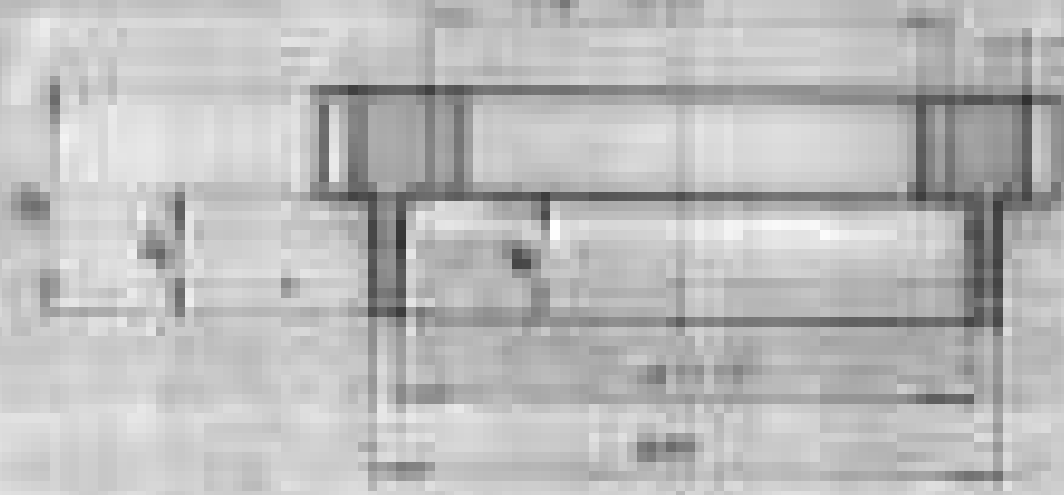

20

| | | | |
|----------------------------|--------------------|-----------------|--------------------|
| <p>REV</p> | <p>DESCRIPTION</p> | <p>DATE</p> | <p>APPROVED BY</p> |
| <p>1</p> | <p>AS SHOWN</p> | <p>10/10/00</p> | <p>[Signature]</p> |
| <p>477 SAN CLEMENTE CA</p> | | | <p>4-01-00</p> |

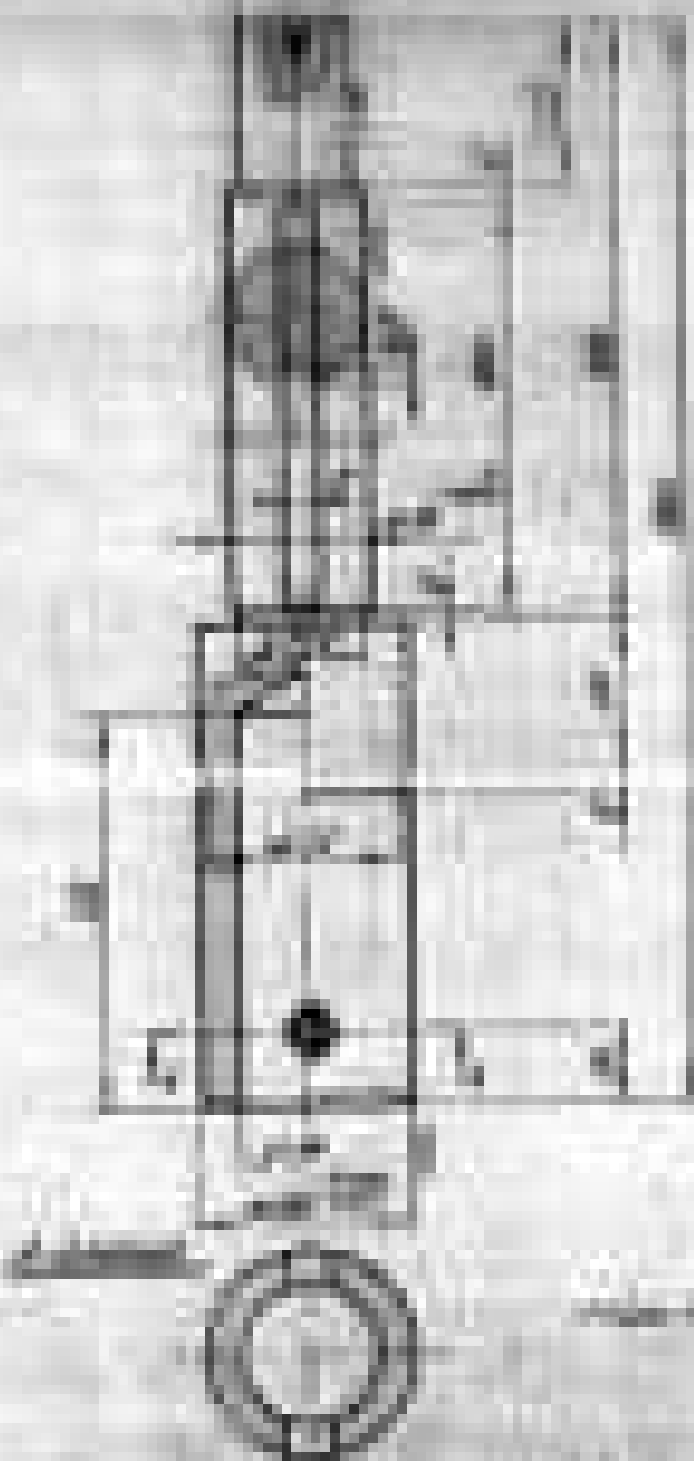

| | | | |
|--|--|---|--|
| 1. DESCRIPTION
2. QUANTITY
3. UNIT
4. REMARKS | | 5. DATE
6. TIME
7. BY
8. FOR | |
| 9. APPROVED
10. SIGNATURE
11. DATE | | 12. REVISION
13. NO.
14. DATE | |
| 15. PROJECT
16. NO.
17. DATE | | 18. SCALE
19. BY
20. DATE | |

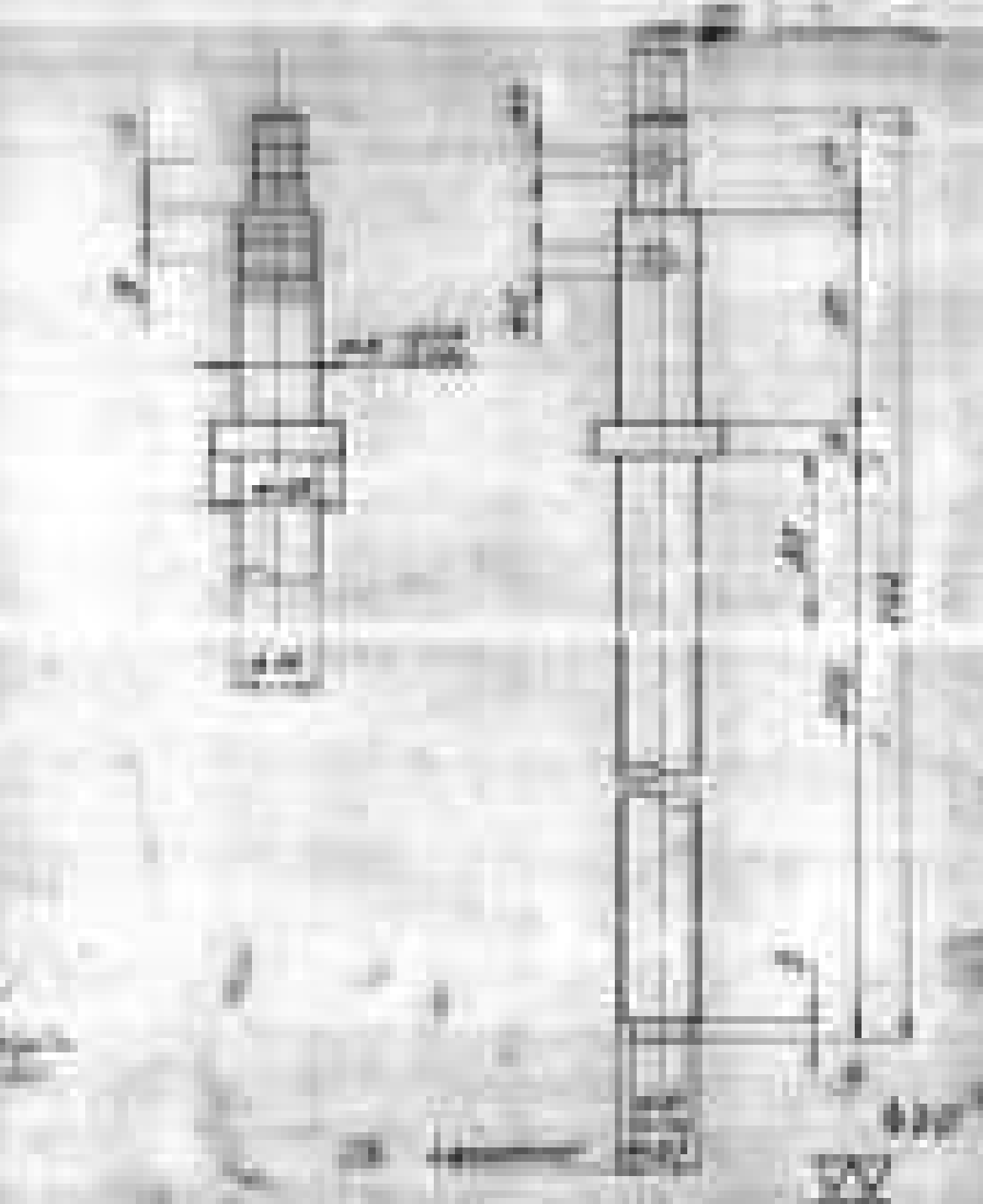

100-1000
 100-1000
 100-1000
 100-1000

| | | | |
|----------------------|--|----------------------|----------------------|
| 100-1000
100-1000 | | 100-1000
100-1000 | 100-1000
100-1000 |
| CONSTRUTORA | | CONSTRUTORA | CONSTRUTORA |

1991



1992



| Item No. | Description | Quantity | Unit |
|----------|-------------|----------|------|
| 1 | Handle | 1 | PC |
| 2 | Shaft | 1 | PC |
| 3 | Valve Seat | 1 | PC |
| 4 | Seal | 2 | PC |
| 5 | Spring | 1 | PC |
| 6 | Washer | 2 | PC |
| 7 | Nut | 2 | PC |
| 8 | Bracket | 1 | PC |
| 9 | Pin | 2 | PC |
| 10 | Key | 1 | PC |

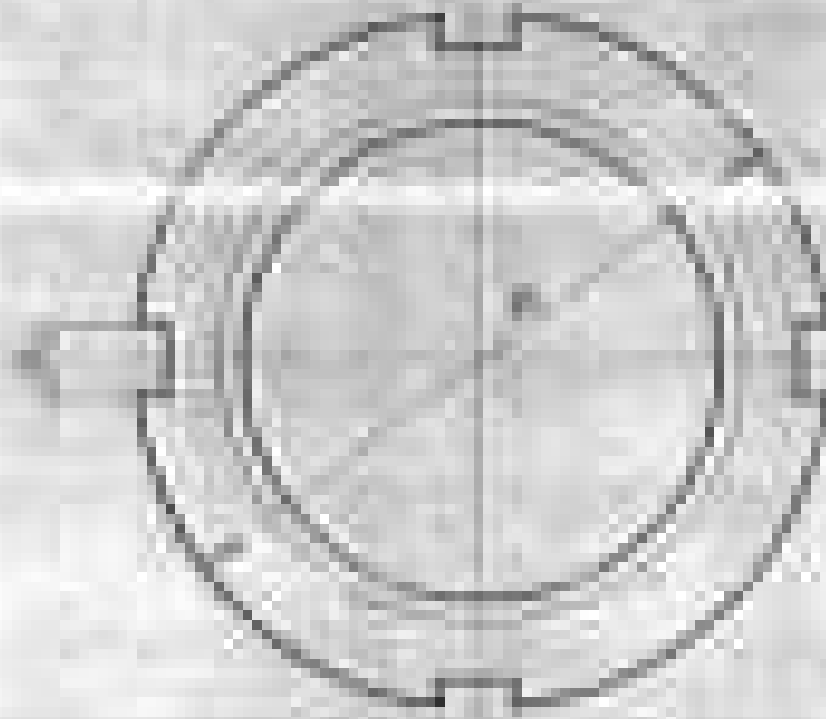

60°

| | | |
|---------------------------------------|--|-----------------|
| | | |
| <p>1-1</p> <p>SAN CUBRELLA</p> | | <p>1-01-000</p> |

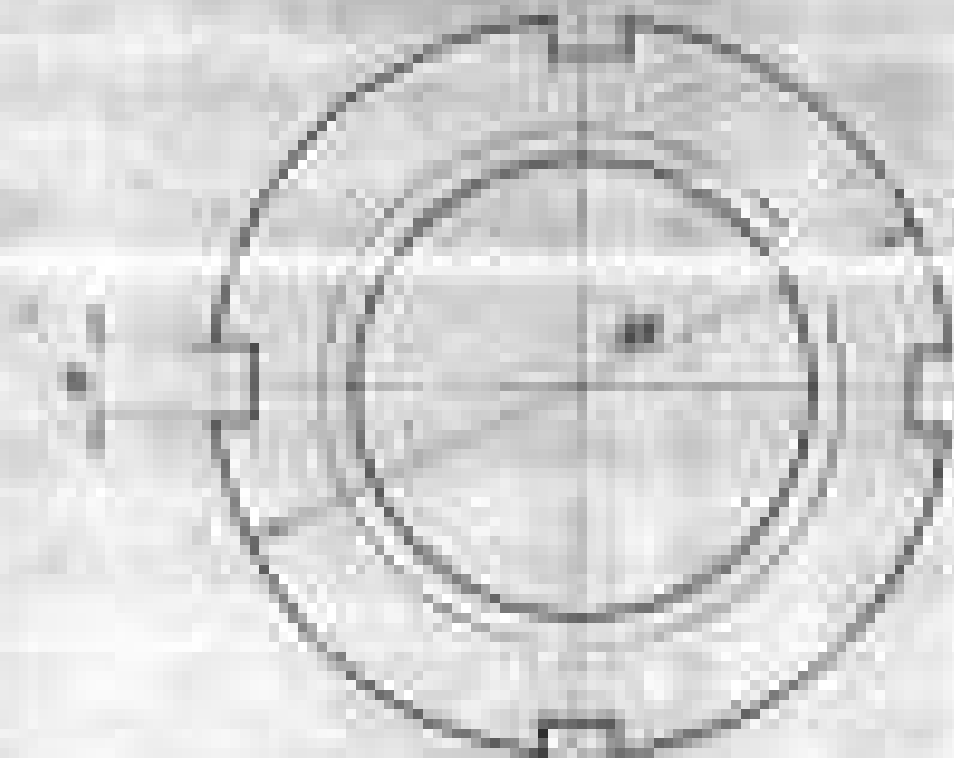

| | |
|-----------------|---------------------------------------|
| | |
| | |
| | REVISIONS
BY: _____
DATE: _____ |
| IN FABRICAZIONE | P. 10/10 |

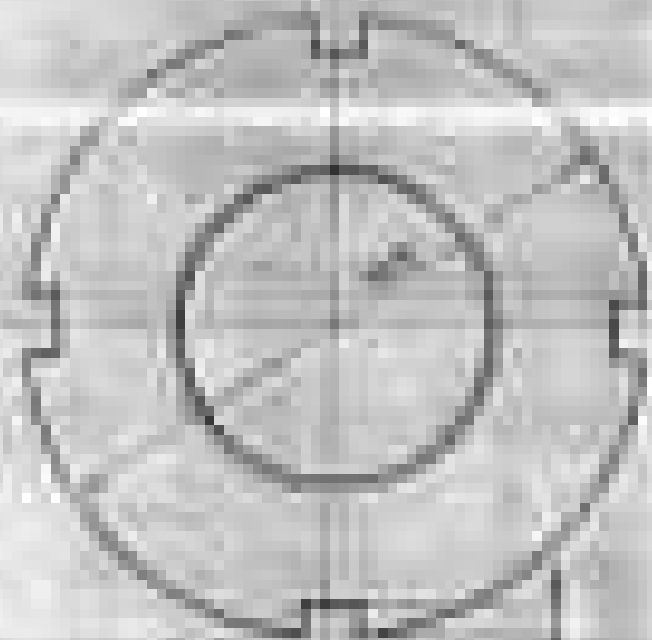
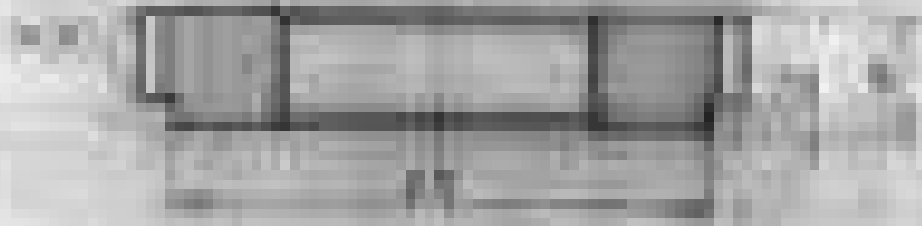

| | | | |
|-----------|------------|-------------------|-------------|
| | | | |
| | | | |
| <p>11</p> | <p>КАН</p> | <p>СЕРТИФИКАТ</p> | <p>№ 11</p> |



| No. | Description | Qty. | Material | Drawing No. | Remarks |
|----------|--------------------------|------|----------|-------------|-----------------|
| | | | | | |
| | | | | | |
| M | CSUCESITERRA. EAW | | | | E-09-034 |

Handwritten scribbles or marks in the top right corner.

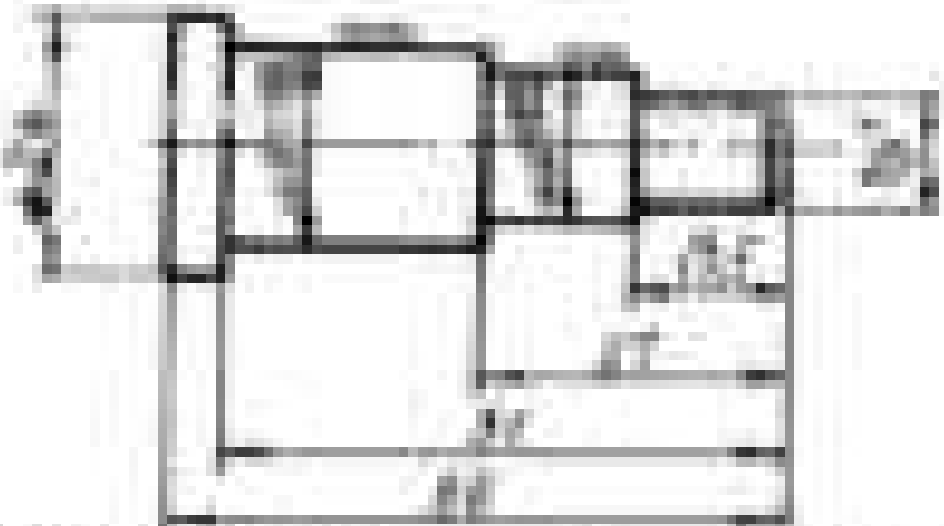

| | | | |
|------|--------------|---------|-----------|
| Date | Project Name | Job No. | Sheet No. |
| | | | |
| | | | |
| | | | |

| | | | |
|-------|-------------|---------------|--------------|
| Scale | Drawing No. | Drawing Title | Drawing Code |
| | | | |
| | | | |

1:1 EAN CSÚCSEJTTERGA

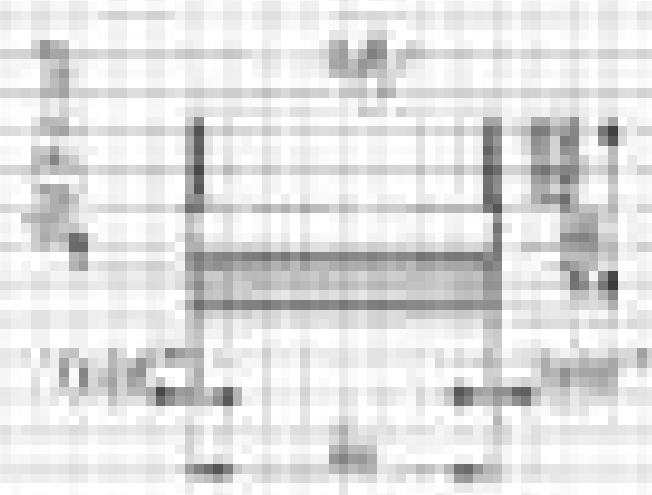
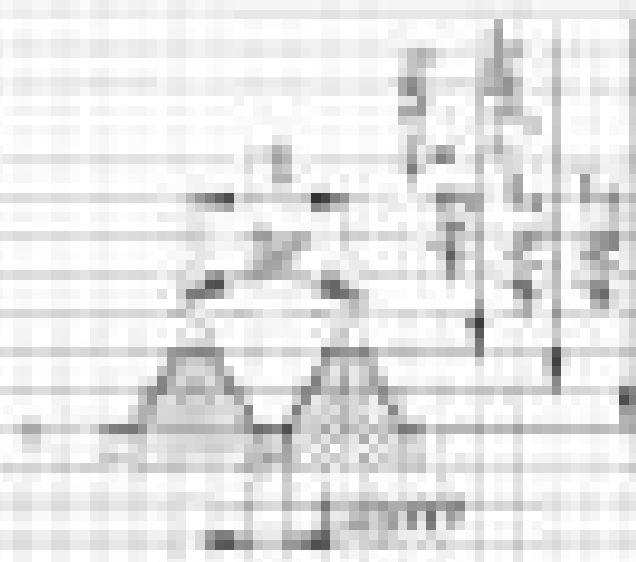

Name: _____
 Date: _____
 Class: _____

Topic: _____
 Chapter: _____
 Page: _____

Date: _____
 Page: _____

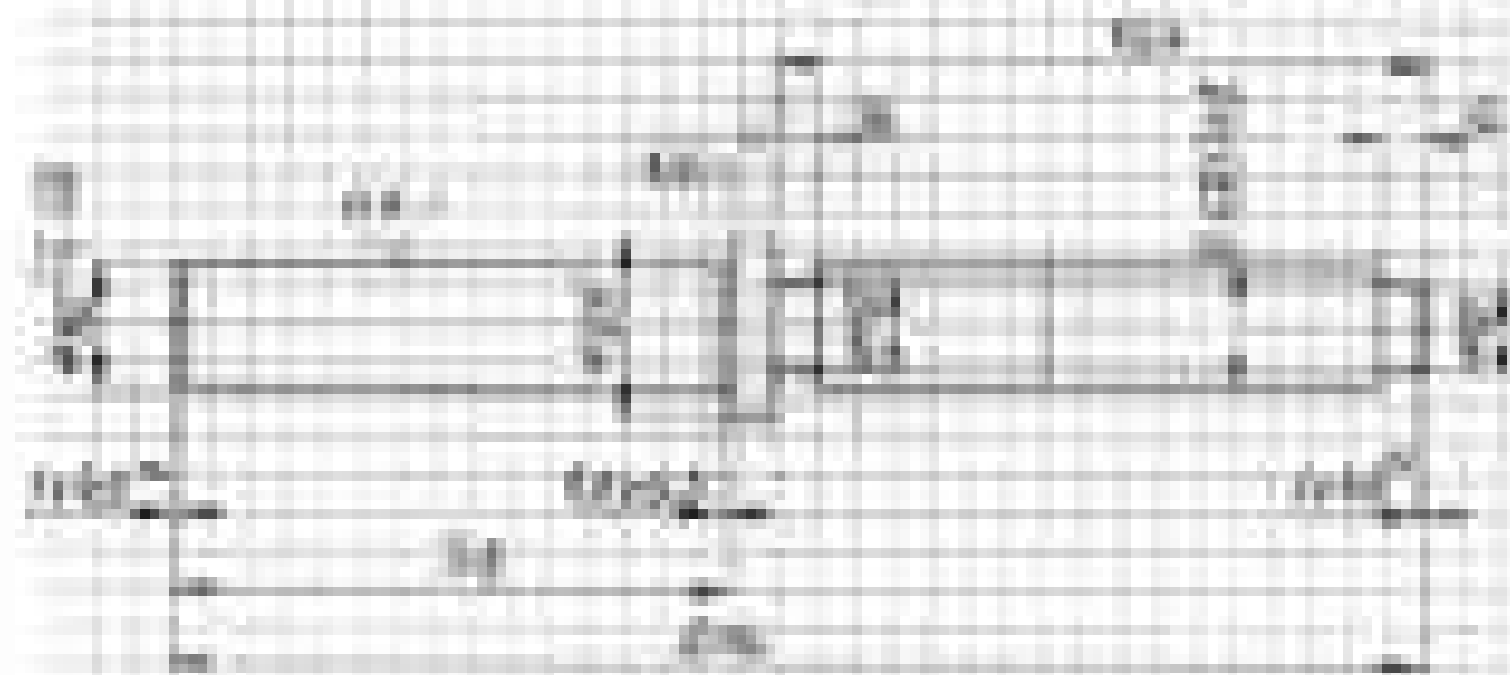

Practical Application

Q.1) Explain the working of a transformer.

Ans. A transformer is a static electrical device that transfers electrical energy from one circuit to another through inductively coupled conductors - the transformer's windings.

Q.2) What is the principle of a transformer?

Ans. The principle of a transformer is based on the principle of mutual induction. When an AC current flows through the primary winding, it creates a magnetic flux that links with the secondary winding, inducing an EMF in it.

Q.3) What are the applications of a transformer?

Ans. Transformers are used in power distribution systems to step up or step down the voltage. They are also used in electronic devices like power supplies, audio amplifiers, and radio receivers.

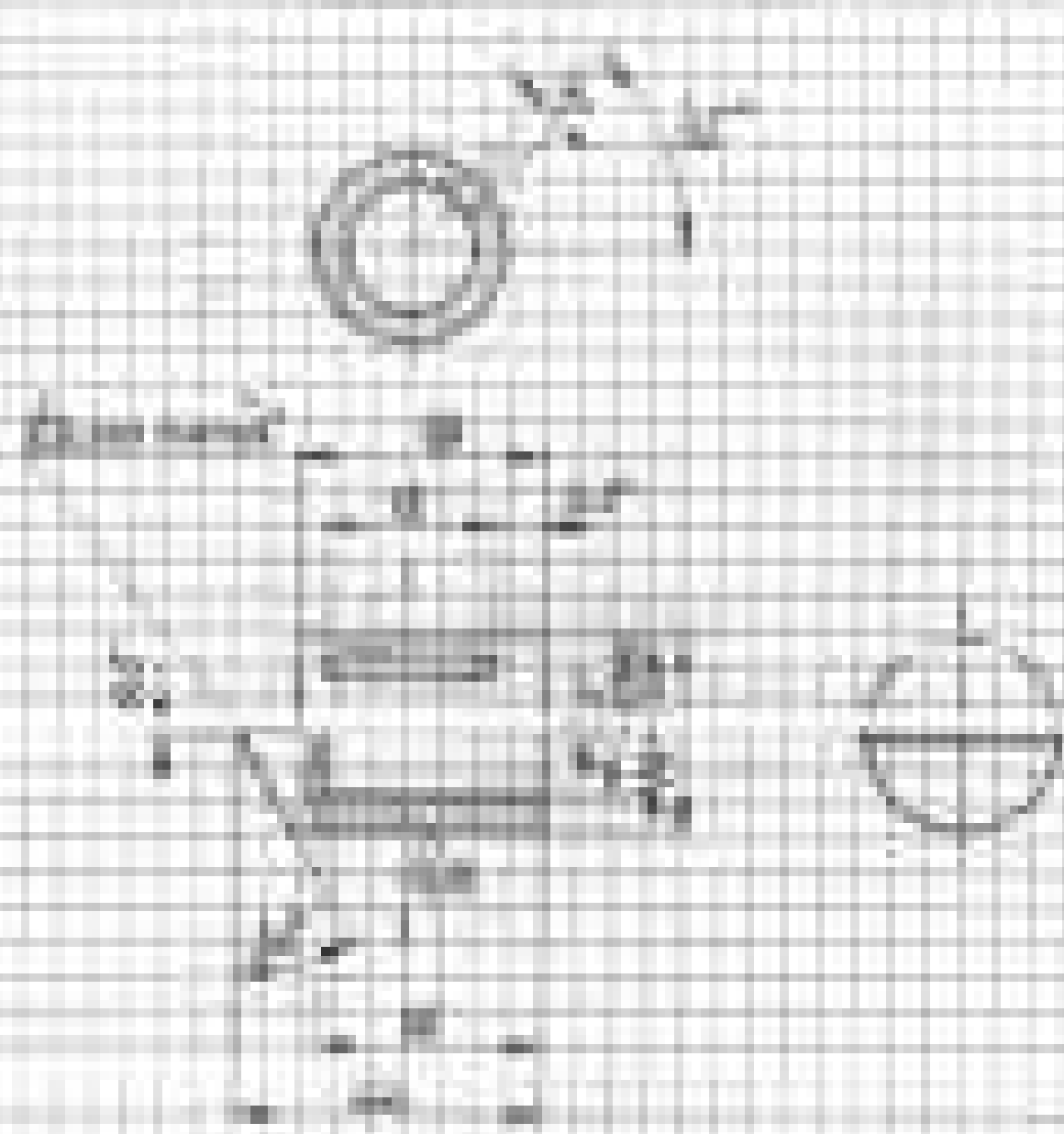

Apical meristem → **Primary growth**

Secondary growth
Primary growth

Secondary xylem → **Secondary growth**
Secondary phloem → **Secondary growth**

Vascular cambium

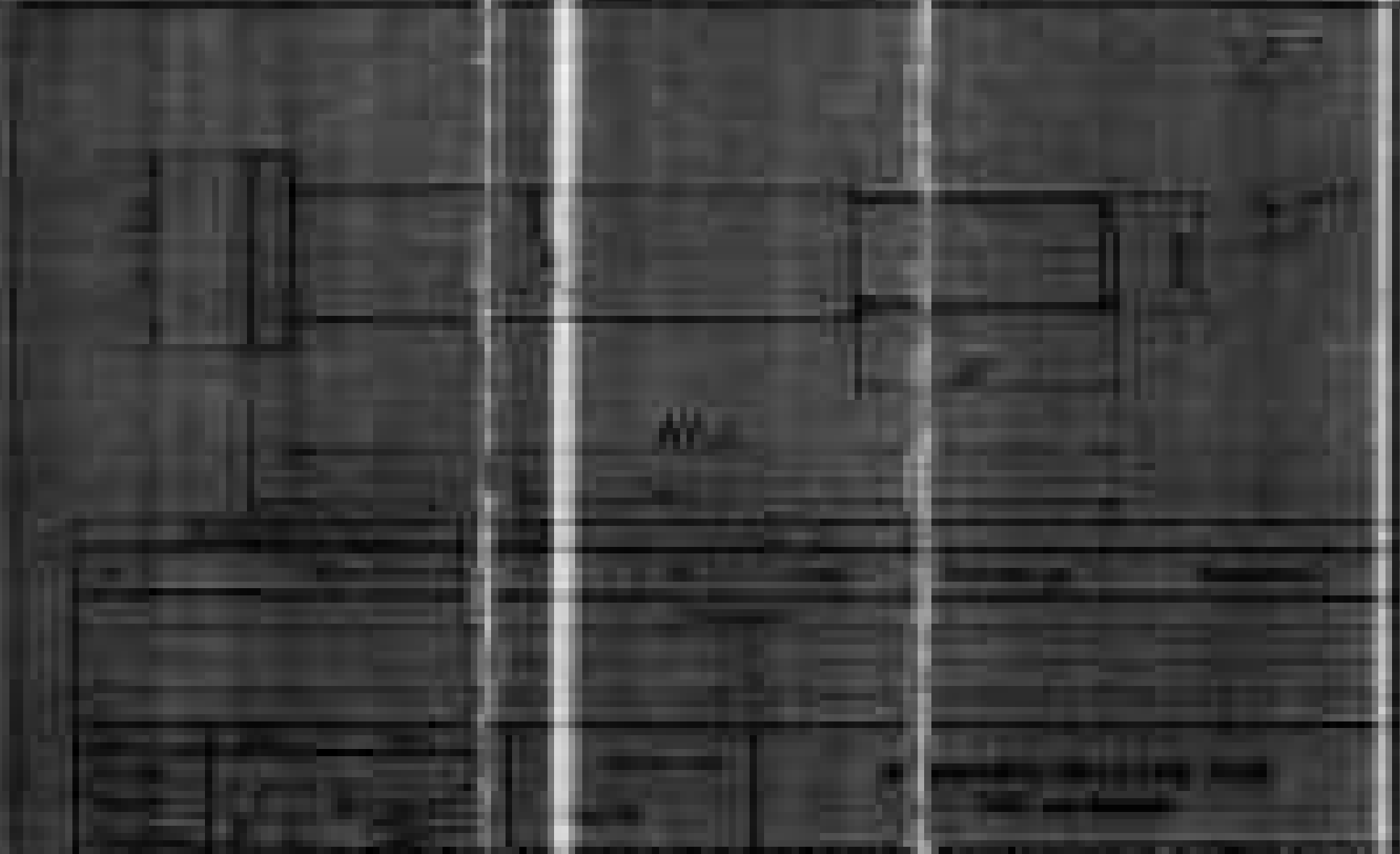

17 EAW COWSESZ TERMA

E-3-030

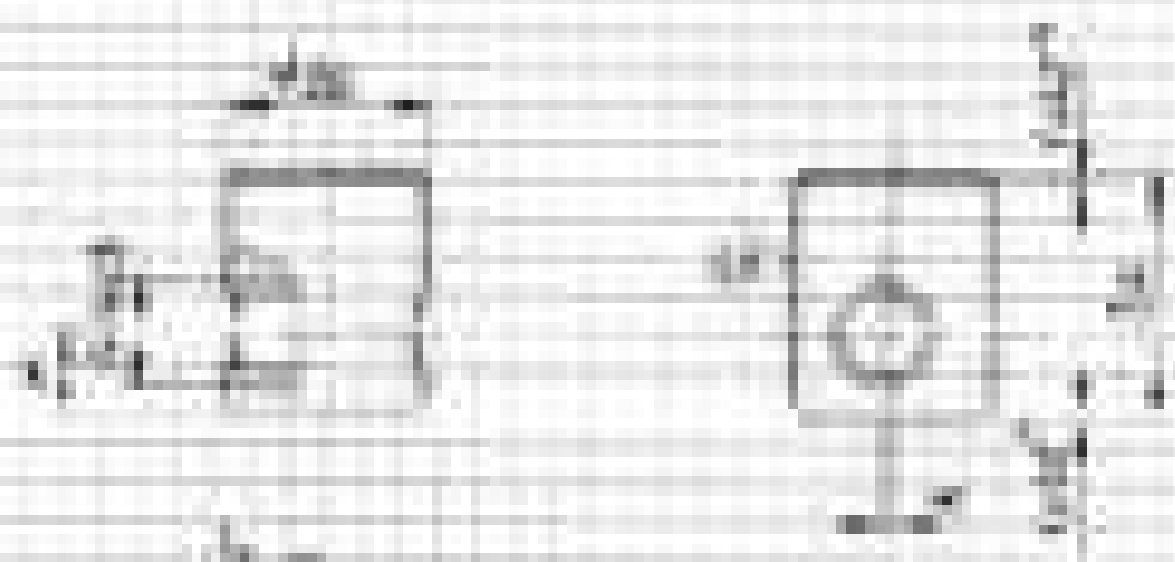

I am a student of _____ class
 Date: _____
 School: _____
 City: _____

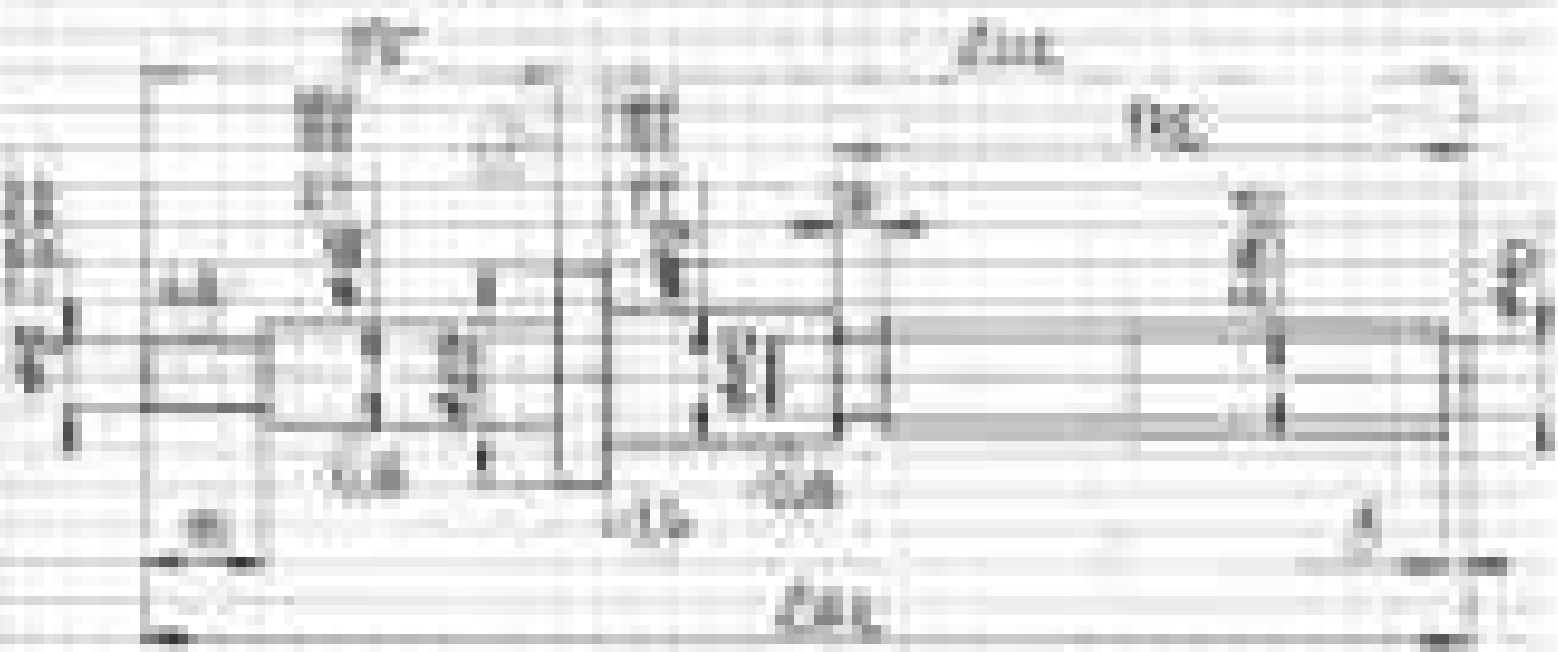
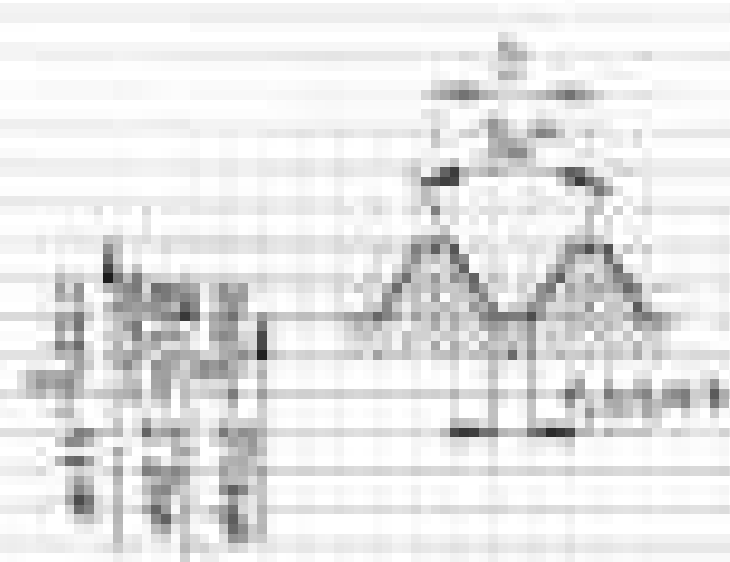

1. A house with a chimney and a tree.

2. A rectangular building with a door and windows.

3. A house with a chimney and a tree.

4. A rectangular building with a door and windows.



| No. | Description | Qty | Unit | Material | Remarks |
|-----|-------------|-----|------|----------|---------|
| | | | | | |
| | | | | | |
| | | | | | |
| | | | | | |
| | | | | | |
| | | | | | |
| | | | | | |
| | | | | | |
| | | | | | |
| | | | | | |

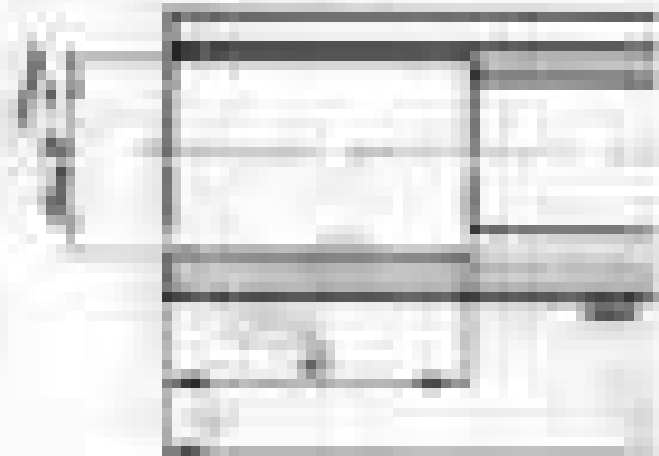
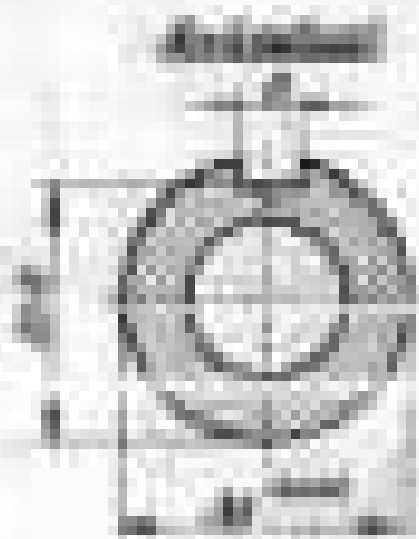

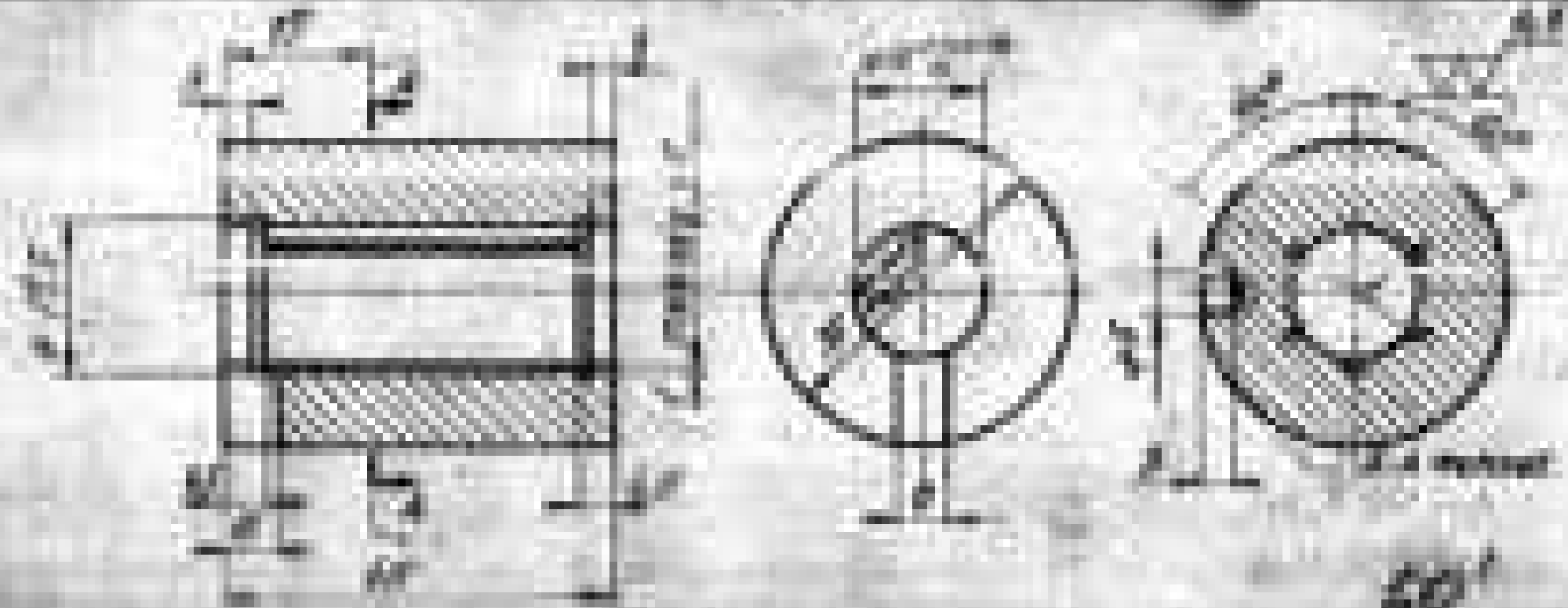

| No. | Description | QTY | UNIT | REMARKS | APPROVED |
|-----|--|-----|------|---------|---|
| | | | | | |
| | | | | | |
| | <p style="text-align: center;">INSPECTED BY: [Signature]</p> | | | | <p style="text-align: center;">P-13-213</p> |

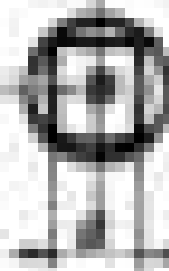
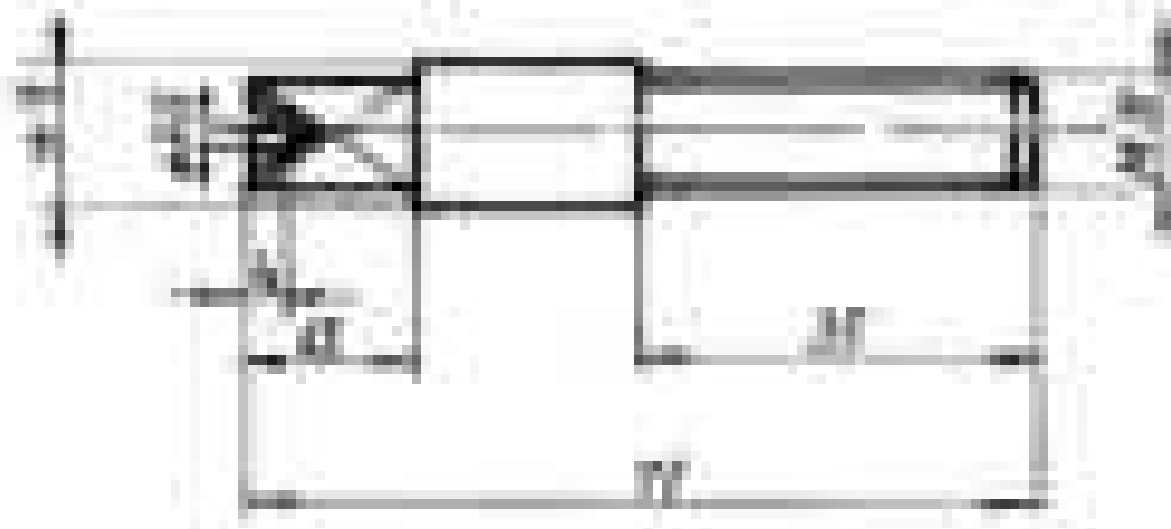

| | | | | | |
|--|--|--|--|--|--|
| | | | | | |
| | | | | | |
| | | | | | |
| | | | | | |
| | | | | | |
| | | | | | |

| | | | | | |
|--|--|--|--|--|--|
| | | | | | |
| | | | | | |
| | | | | | |
| | | | | | |
| | | | | | |
| | | | | | |

E-03-059/2

San Cüncesiz Terazi



Handwritten text or markings, possibly a title or description, located below the large box.

| No. | Description | Qty. | Unit | Value | Remarks |
|-----|-----------------------|------|------|-------|----------|
| | | | | | |
| | | | | | |
| 11 | CIVCSEITERGA EAM-170- | | | | E-03-047 |

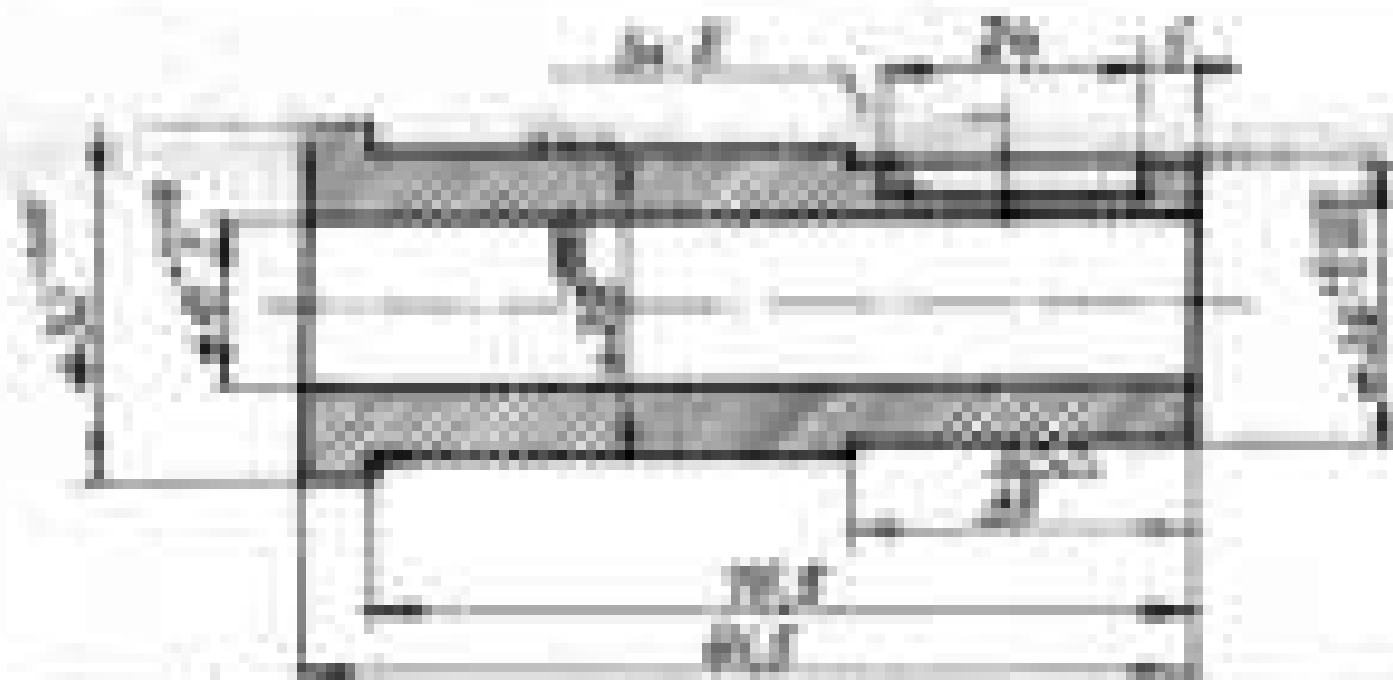

| | | | | | |
|---|---|---|---|---|---|
| 1 | 2 | 3 | 4 | 5 | 6 |
| 1 | 2 | 3 | 4 | 5 | 6 |
| 1 | 2 | 3 | 4 | 5 | 6 |
| 1 | 2 | 3 | 4 | 5 | 6 |

| | | | |
|---|---|---|---|
| 1 | 2 | 3 | 4 |
| 1 | 2 | 3 | 4 |
| 1 | 2 | 3 | 4 |
| 1 | 2 | 3 | 4 |

1:1 EAN CSÚCSESZTERGA

E-03-055

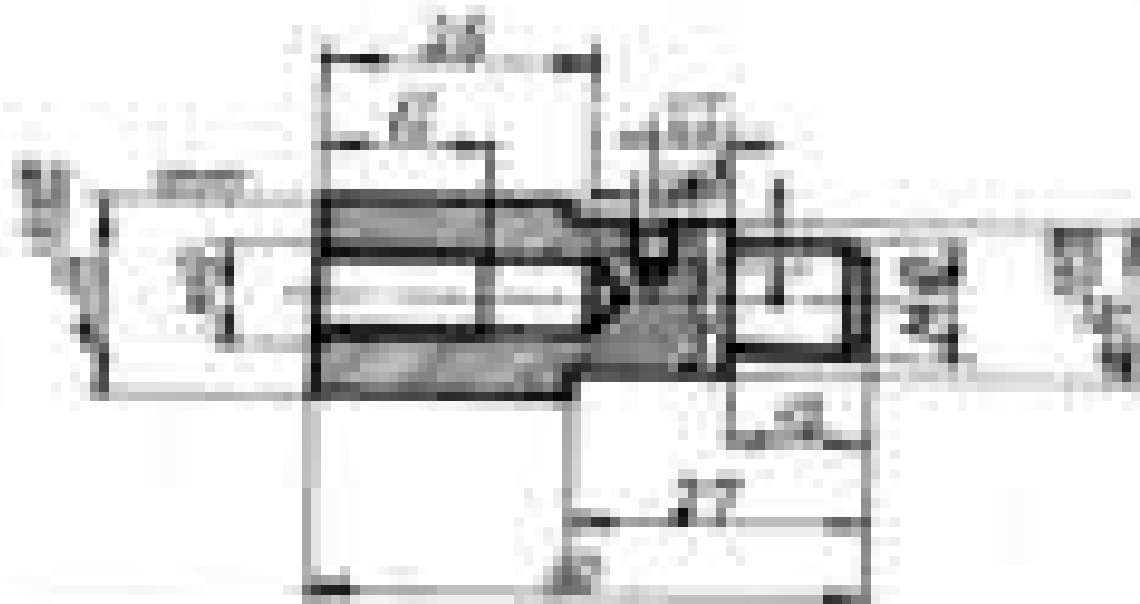

| | | | | | |
|---------|---------------|---------|---------|---------|---------|
| Állapot | Előzetes rajz | Állapot | Állapot | Állapot | Állapot |
| | | | | | |

| | | | | | |
|---------|--|---------------|--|---------------|--|
| Művelet | | Előzetes rajz | | Előzetes rajz | |
| Művelet | | Művelet | | Művelet | |
| Művelet | | Művelet | | Művelet | |
| Művelet | | Művelet | | Művelet | |

E-03-057

1:1 EAN CSÚCS SZTERGA

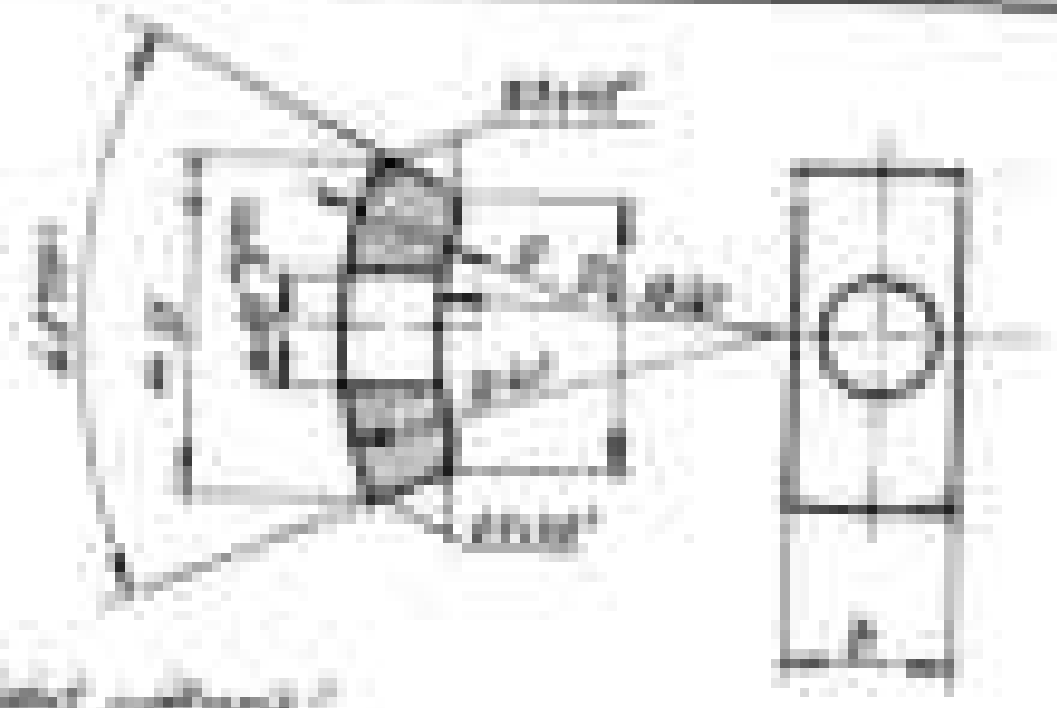

1800 1800

| | | | |
|-----------------------|---------------------------------|-------------|------------------------|
| <p>ELŐZŐ TARTALOM</p> | | <p>1800</p> | |
| <p>1800</p> | <p>1800</p> | <p>1800</p> | <p>1800</p> |
| <p>1800</p> | | <p>1800</p> | |
| <p>1800</p> | <p>1800</p> | <p>1800</p> | <p>1800</p> |
| <p>1800</p> | | | <p>1800</p> |
| <p>1-1</p> | <p>EAN CSÚCSESZTERGA</p> | | <p>E-03-067</p> |

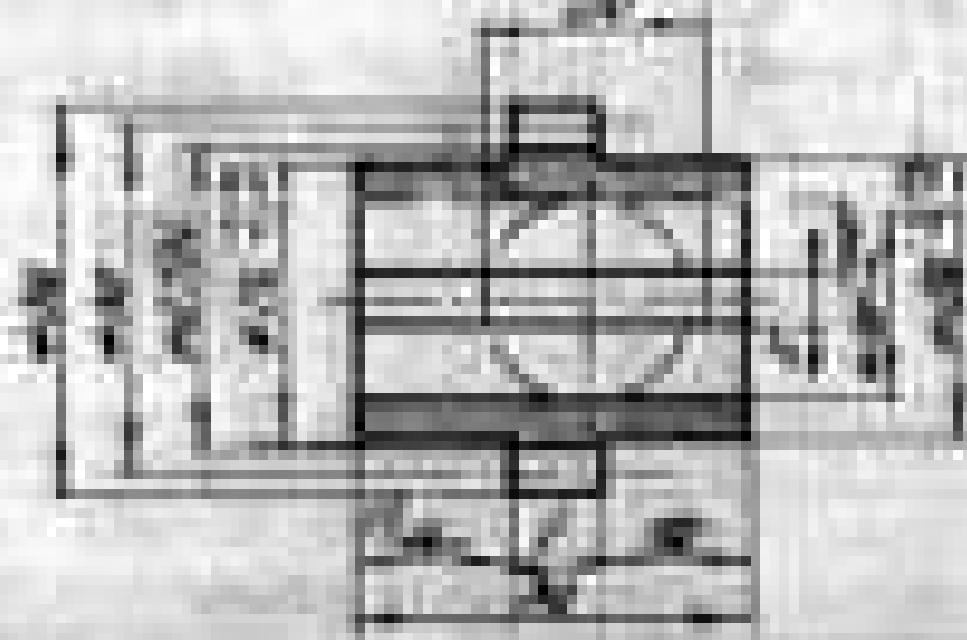

| | |
|--|--|
| | |
| | |
| | |
| | |

| | | | | |
|--|--|--|--|--|
| | | | | |
| | | | | |

| | | | | | |
|--|--|--|--|--|--|
| | | | | | |
| | | | | | |
| | | | | | |

| | | | | |
|--|--|--|--|--|
| | | | | |
| | | | | |
| | | | | |

| | | | |
|-----------|-----------------------|----------------|----------------|
| | | | |
| 14 | CONCACER-75A84 | EAH 170 | E-01-05 |
| | | | |

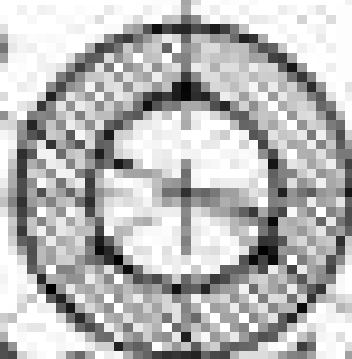
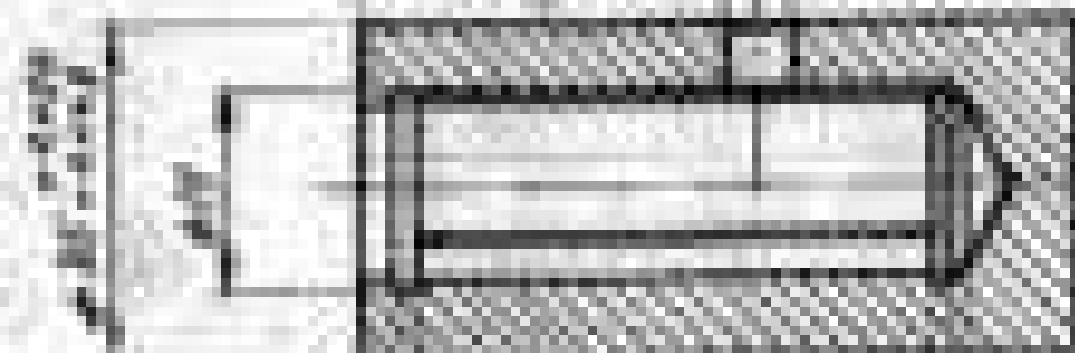

15

| No | DESCRIPTION | Qty | Group | Remarks | Material |
|----|------------------|-----|-------|----------------------|----------|
| | | | | | |
| | | | | | |
| 14 | CUCSESTERGA. EAN | | | REVISOR: [illegible] | E-03-041 |

2.00

| | | Particulars | Amount |
|------|--|-------------|--------|
| | | ... | ... |
| | | ... | ... |
| 2.00 | | ... | ... |

2.00

| | | | |
|------|---------------------------|--|--|
| 2.00 | | | |
| 2.00 | | | |
| 2.00 | | | |
| 2.00 | CHESTERFIELD CARDS | | |

2.00

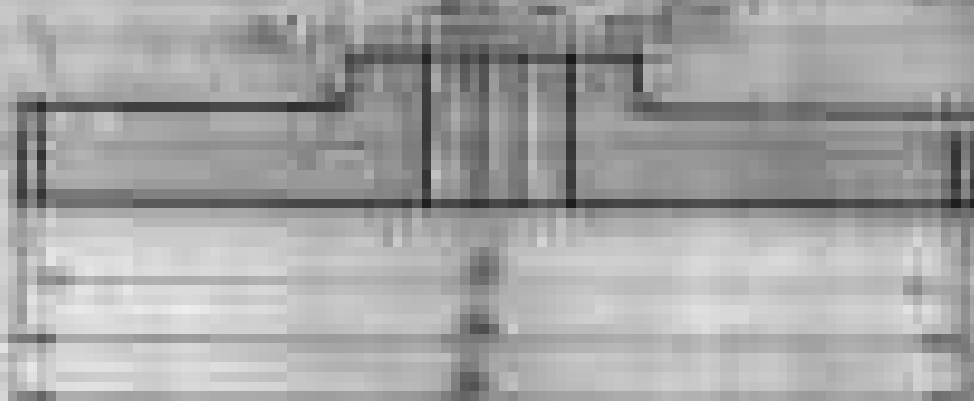

| | | | | | | | | | | | | | | | | | | | | | | | | | | | | | | | | | | | | | | | | | | | | | | | | | | | | | | | | | | | | | | | | | | | | | | | | | | | | | | | | | | | | | | | | | | | | | | | | | | | |
|---|---|---|---|---|---|---|---|---|----|----|----|----|----|----|----|----|----|----|----|----|----|----|----|----|----|----|----|----|----|----|----|----|----|----|----|----|----|----|----|----|----|----|----|----|----|----|----|----|----|----|----|----|----|----|----|----|----|----|----|----|----|----|----|----|----|----|----|----|----|----|----|----|----|----|----|----|----|----|----|----|----|----|----|----|----|----|----|----|----|----|----|----|----|----|----|----|----|----|-----|
| 1 | 2 | 3 | 4 | 5 | 6 | 7 | 8 | 9 | 10 | 11 | 12 | 13 | 14 | 15 | 16 | 17 | 18 | 19 | 20 | 21 | 22 | 23 | 24 | 25 | 26 | 27 | 28 | 29 | 30 | 31 | 32 | 33 | 34 | 35 | 36 | 37 | 38 | 39 | 40 | 41 | 42 | 43 | 44 | 45 | 46 | 47 | 48 | 49 | 50 | 51 | 52 | 53 | 54 | 55 | 56 | 57 | 58 | 59 | 60 | 61 | 62 | 63 | 64 | 65 | 66 | 67 | 68 | 69 | 70 | 71 | 72 | 73 | 74 | 75 | 76 | 77 | 78 | 79 | 80 | 81 | 82 | 83 | 84 | 85 | 86 | 87 | 88 | 89 | 90 | 91 | 92 | 93 | 94 | 95 | 96 | 97 | 98 | 99 | 100 |
|---|---|---|---|---|---|---|---|---|----|----|----|----|----|----|----|----|----|----|----|----|----|----|----|----|----|----|----|----|----|----|----|----|----|----|----|----|----|----|----|----|----|----|----|----|----|----|----|----|----|----|----|----|----|----|----|----|----|----|----|----|----|----|----|----|----|----|----|----|----|----|----|----|----|----|----|----|----|----|----|----|----|----|----|----|----|----|----|----|----|----|----|----|----|----|----|----|----|----|-----|

| | | | | | |
|------------------|------------------|------------------|------------------|------------------|------------------|
| [Illegible text] | | [Illegible text] | | [Illegible text] | |
| [Illegible text] | [Illegible text] | [Illegible text] | [Illegible text] | [Illegible text] | [Illegible text] |
| [Illegible text] | [Illegible text] | [Illegible text] | [Illegible text] | [Illegible text] | [Illegible text] |
| [Illegible text] | [Illegible text] | [Illegible text] | [Illegible text] | [Illegible text] | [Illegible text] |

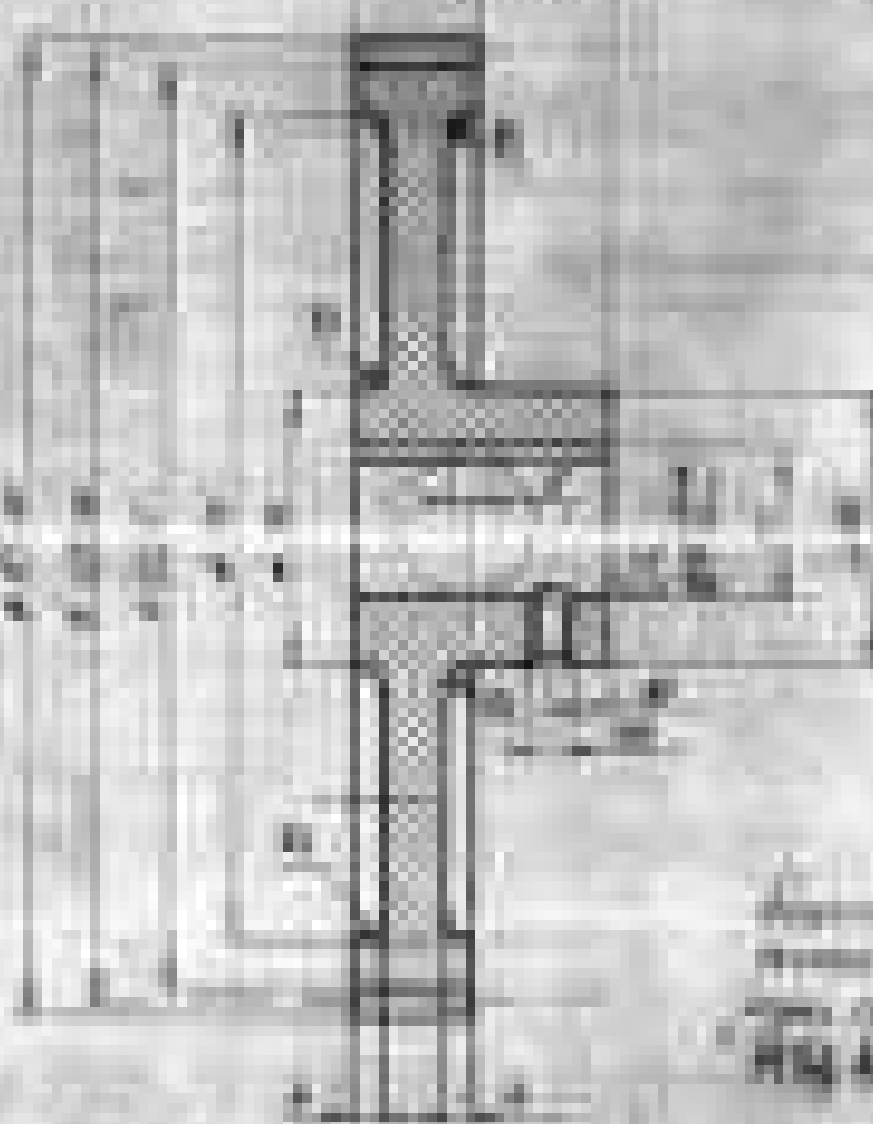

ДИТА
 ДИТА
 ДИТА

1/1

| | | | | |
|-----|------|------|------|------|
| | | | | |
| | | | | |
| | | | | |
| | | | | |
| | | | | |
| 1/1 | ДИТА | ДИТА | ДИТА | ДИТА |

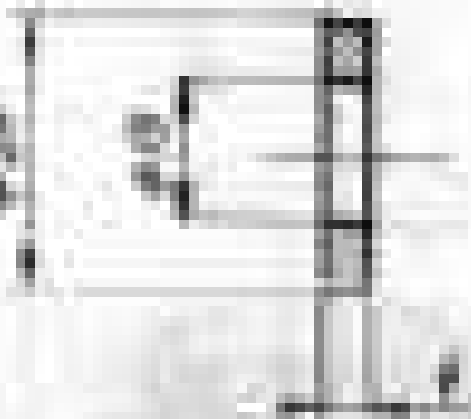

| No. | Description | Qty. | Area | Volume | Remarks |
|-----|---------------------|------|-------|--------|---------|
| | | | | | |
| | | | TOTAL | | |
| 1/1 | CUBIC METER. E.M.N. | 3 | 3 | 3 | |

| | | | | | | | | | |
|--|--|--|--|--|--|--|--|--|--|
| | | | | | | | | | |
| | | | | | | | | | |
| | | | | | | | | | |
| | | | | | | | | | |

PROYECTO DE LEY N.º 11.500

| | | | | | | | |
|---|----------------------------|---|----------------------------|---|----------------------------|---|----------------------------|
| 1 | PROYECTO DE LEY N.º 11.500 | 2 | PROYECTO DE LEY N.º 11.500 | 3 | PROYECTO DE LEY N.º 11.500 | 4 | PROYECTO DE LEY N.º 11.500 |
| | | | | | | | |
| | | | | | | | |
| | | | | | | | |
| | | | | | | | |
| | | | | | | | |
| | | | | | | | |
| | | | | | | | |
| | | | | | | | |

1/1

COMUNIDAD TERCA. CAN.

F-03-02

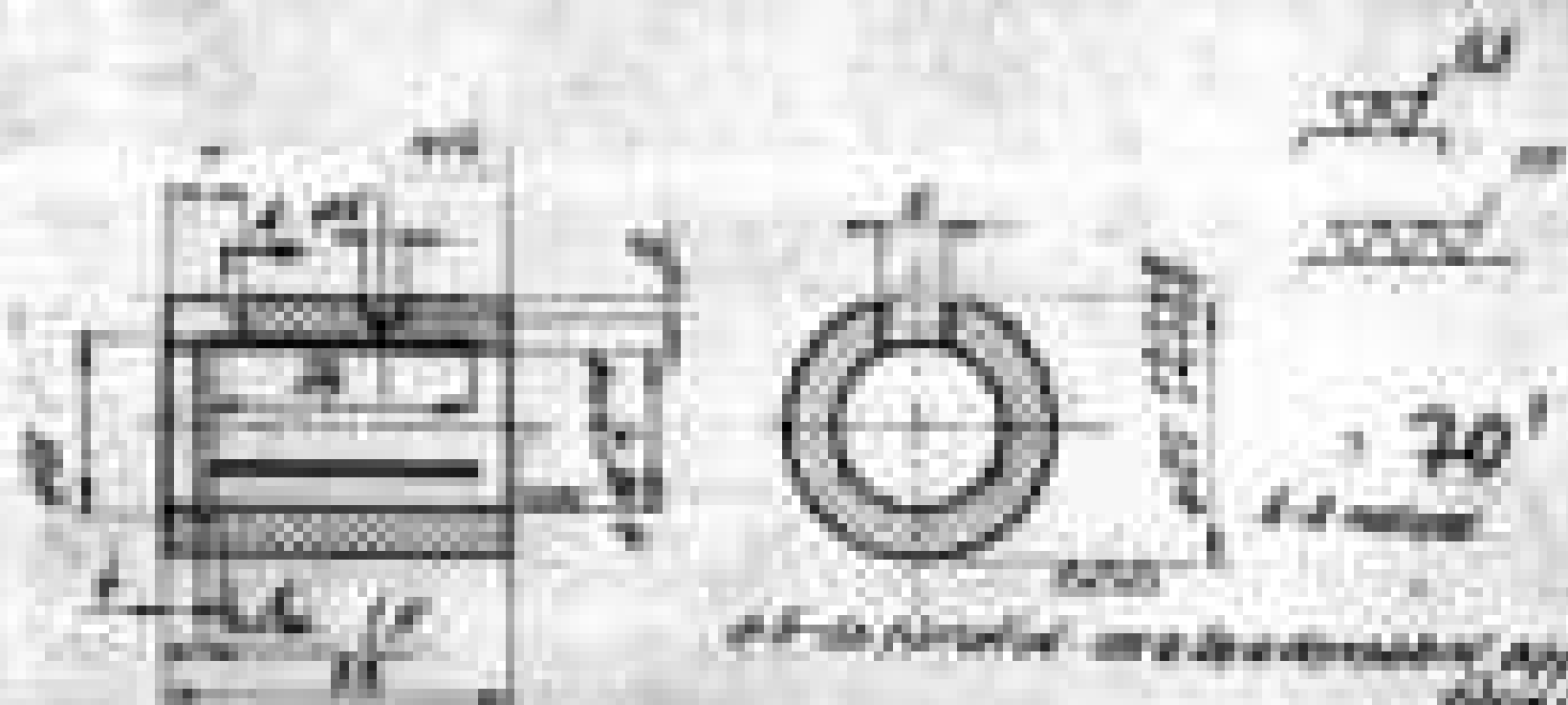

| № | Наименование | Материал | Изготовитель | Примечание |
|---|-----------------|----------|--------------|------------|
| 1 | Шарикоподшипник | Сталь | ИЗГОТОВИТЕЛЬ | |
| 2 | Шарикоподшипник | Сталь | ИЗГОТОВИТЕЛЬ | |
| 3 | Шарикоподшипник | Сталь | ИЗГОТОВИТЕЛЬ | |
| 4 | Шарикоподшипник | Сталь | ИЗГОТОВИТЕЛЬ | |
| 5 | Шарикоподшипник | Сталь | ИЗГОТОВИТЕЛЬ | |
| 6 | Шарикоподшипник | Сталь | ИЗГОТОВИТЕЛЬ | |
| 7 | Шарикоподшипник | Сталь | ИЗГОТОВИТЕЛЬ | |
| 8 | Шарикоподшипник | Сталь | ИЗГОТОВИТЕЛЬ | |

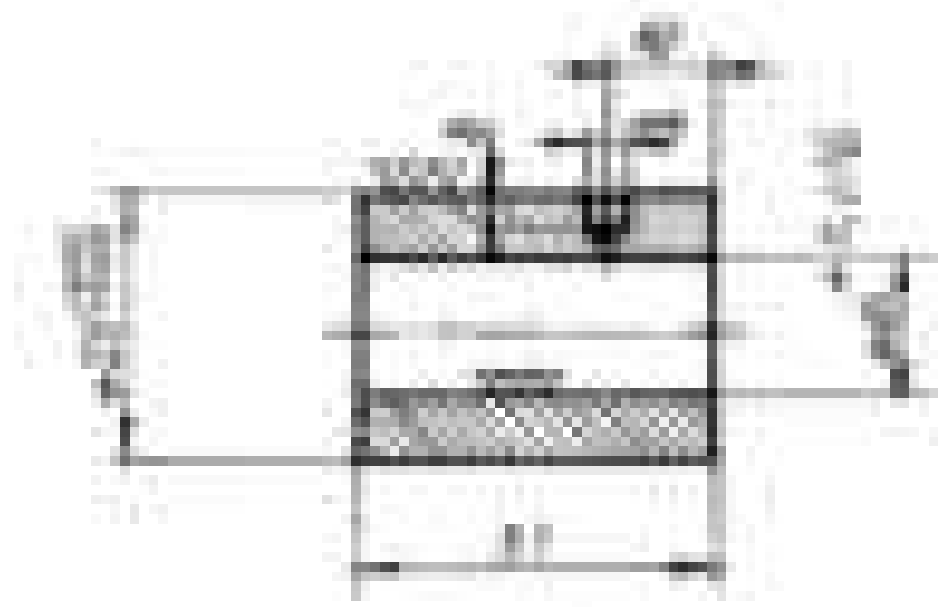

W/W/W

30

| | | | |
|------------|--------------------------|----------|-----------------|
| Date | Project | Scale | Sheet No. |
| | | | |
| | | | |
| | | | |
| Author | Checked | Approved | |
| | | | E-03-085 |
| | | | |
| 1:1 | EAN CSUCSESZTERGA | | |

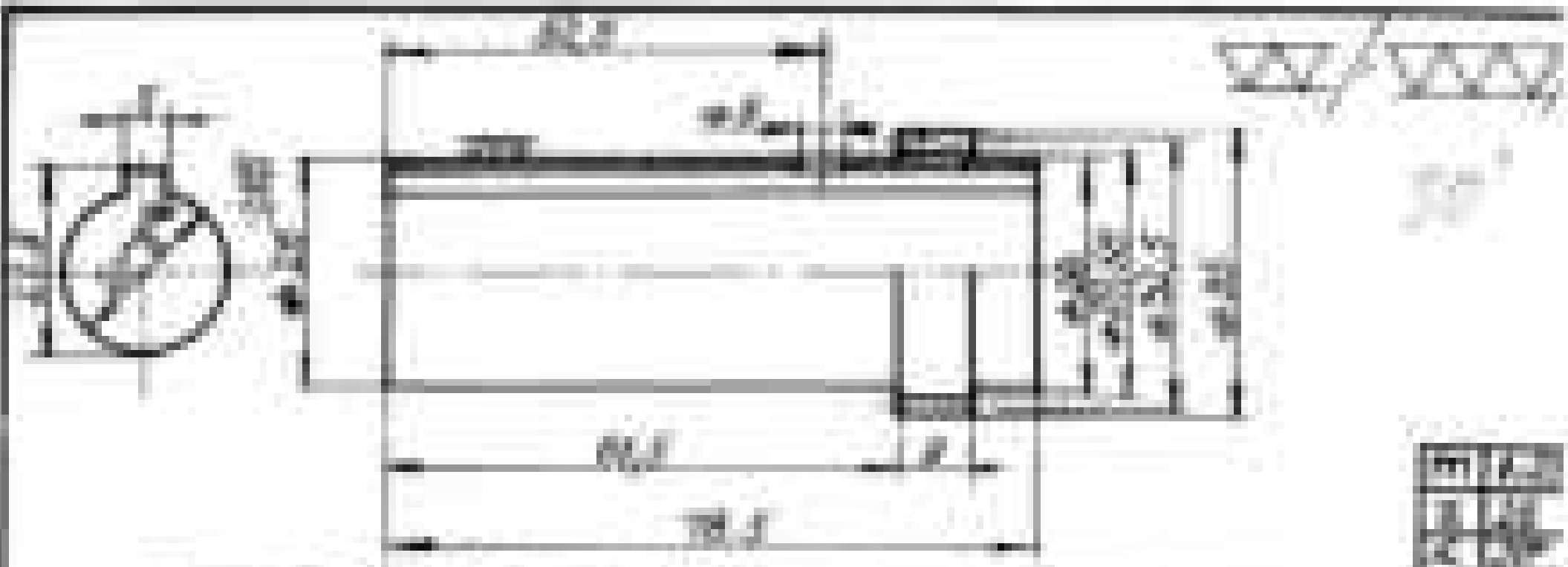

| | | | |
|-----|-----------------|-----------------|----------|
| No. | Plano de planta | 100 m | E-03-087 |
| No. | E-03-087 | Plano de planta | E-03-087 |
| No. | E-03-087 | Plano de planta | E-03-087 |
| No. | E-03-087 | E-03-087 | E-03-087 |

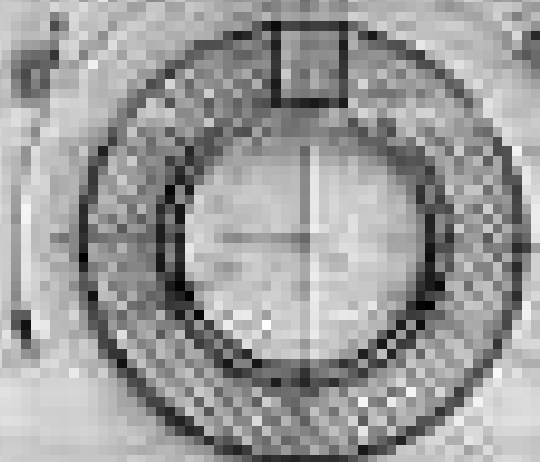
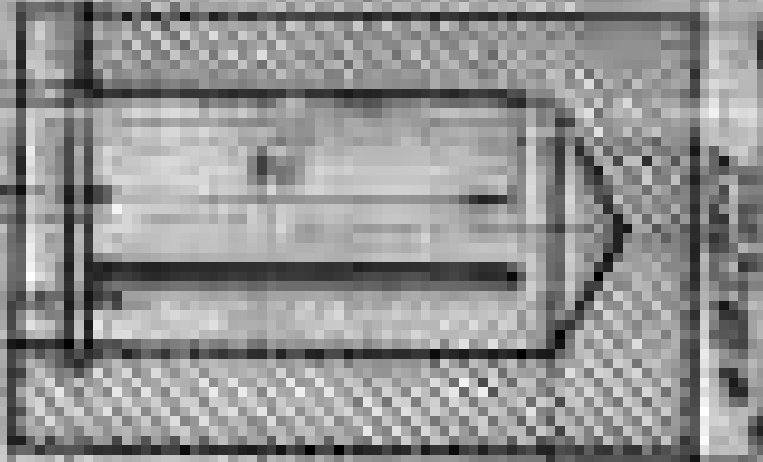
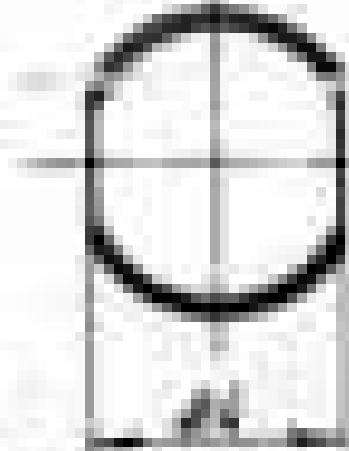
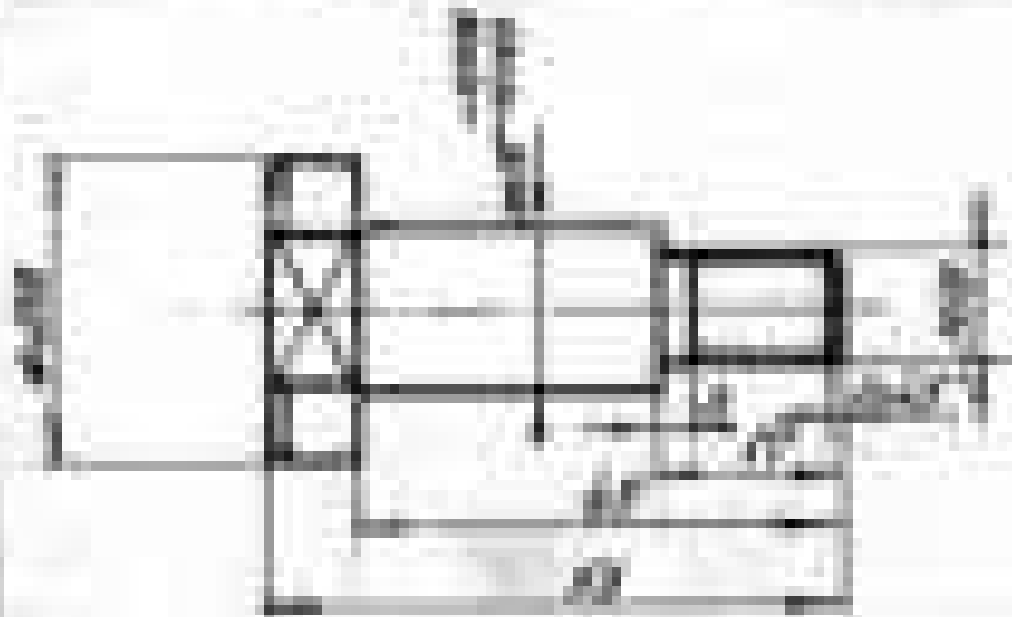

Fig. 1

Fig. 2

Fig. 3

| No. | Description | Date | Location | Remarks |
|-----|----------------------|----------|----------|---------|
| | | | | |
| | | | | |
| | | | | |
| | | | | |
| | | | | |
| | | | | |
| | | | | |
| | | | | |
| 14 | CRUCES TERCA. EAVTD. | E-PA-028 | | |



Technical drawing showing a side view and a top view of a component.

| | | | |
|--|--|--|--|
| 1. IDENTIFICATION
a. NAME
b. DATE
c. GROUP
d. SECTION | | 2. DESCRIPTION
a. FUNCTION
b. USE
c. LOCATION
d. STATUS | |
| 3. CONCLUSION
a. RESULT
b. DISCUSSION
c. REMARKS | | 4. REFERENCES
a. TEXTBOOK
b. ARTICLE
c. WEBSITE | |
| INSTRUMENTS
a. TYPE
b. QUANTITY | APPENDIX
a. PHOTOGRAPH
b. SKETCH
c. OTHER | | APPENDIX
a. PHOTOGRAPH
b. SKETCH
c. OTHER |
| APPENDIX
a. PHOTOGRAPH
b. SKETCH
c. OTHER | APPENDIX
a. PHOTOGRAPH
b. SKETCH
c. OTHER | | APPENDIX
a. PHOTOGRAPH
b. SKETCH
c. OTHER |

| | | | | | |
|--|--|--|--|--|--|
| | | | | | |
| | | | | | |
| | | | | | |

Итого: 1000 000 000

100

| | | | | | |
|---|--------------|----------|--------|-------------|-------|
| № | Наименование | Ед. изм. | Кол-во | Цена за ед. | Сумма |
| | | | | | |
| | | | | | |
| | | | | | |

| | | | | |
|--------|--------------|--------------|--|--|
| Итого: | 1000 000 000 | 1000 000 000 | | |
|--------|--------------|--------------|--|--|

| | | |
|---|-----------------|----------|
| № | Курсовая работа | 2-93-136 |
|---|-----------------|----------|

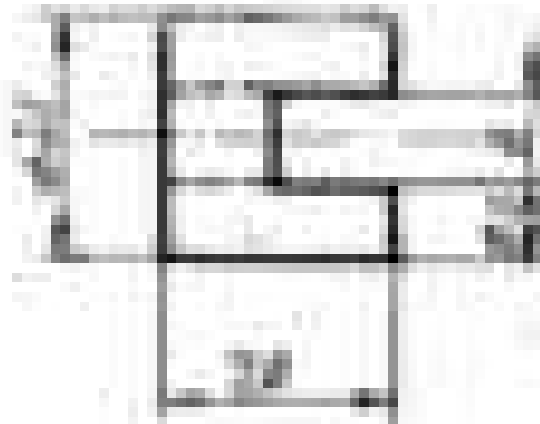
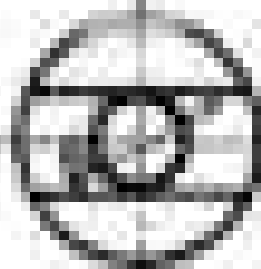

15

| Código | Descrição | Qtd | Unidade | Valor Unit | Valor Total |
|--------|--|-----|---------|------------|-------------|
| | | | | | |
| | MATERIAL PARA
CONSTRUÇÃO DE
CANALIZAÇÃO DE
ÁGUA | | M | | |
| 44 | CANALIZAÇÃO DE
ÁGUA | | M | | |

603-064

EAN 0000000000000

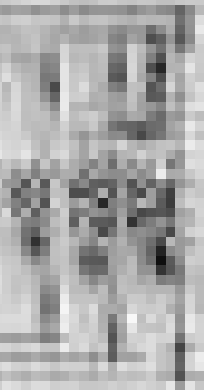
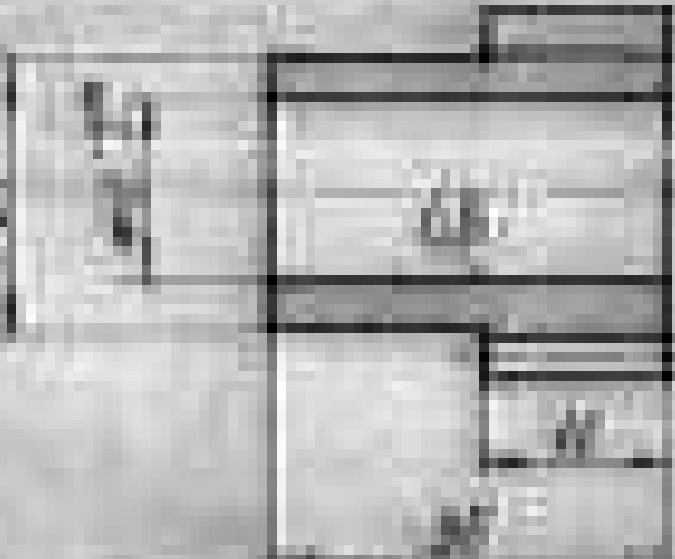

| | |
|---|---|
| 1 | 2 |
| 3 | 4 |
| 5 | 6 |
| 7 | 8 |

| Földszint | | 1. emelet | | 2. emelet | |
|-----------|-----------------|-----------|-----------------|-----------|-----------------|
| Terület | Hasznos terület | Terület | Hasznos terület | Terület | Hasznos terület |
| | | | | | |
| | | | | | |
| | | | | | |
| | | | | | |

IV. EKV. CSÜCSÉSZTERGA

500000

02/02/2007

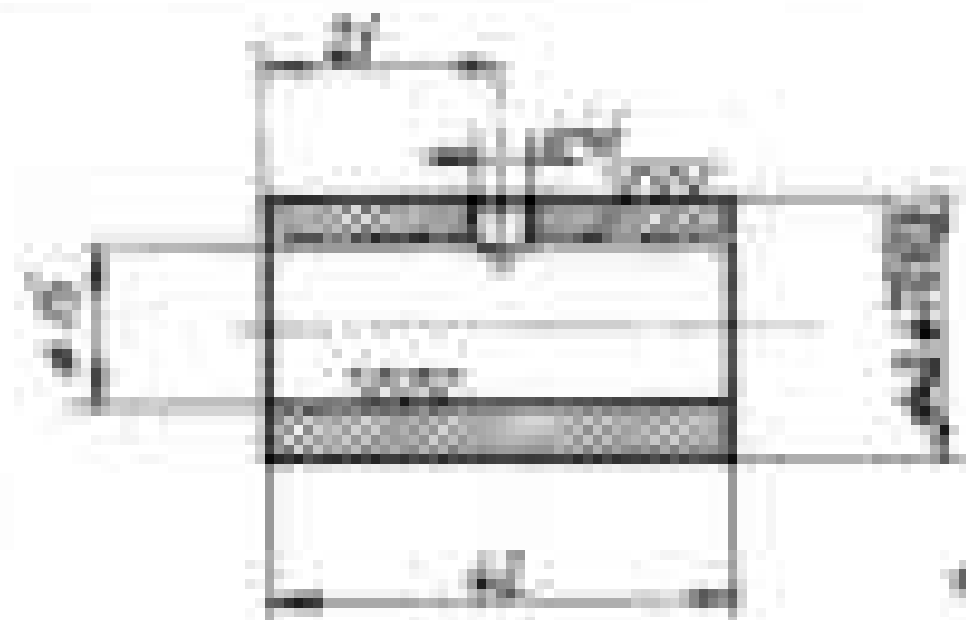

1.0
1.0
1.0
3.0
1.0

| Item | Part No. | Part Name | QTY | Unit | Remarks |
|------|----------|-----------|-----|------|---------|
| | | | | | |
| | | | | | |
| | | | | | |

| | | | | | |
|-----|------------|----|------|--------------------------------------|----------|
| REV | DATE | BY | CHKD | DESCRIPTION | APP. NO. |
| 1.0 | 02/02/2007 | | | FOR MANUFACTURE FOR L. M. R. CONTROL | E-03-075 |
| 1.1 | | | | CAN C000527 ERGA | |

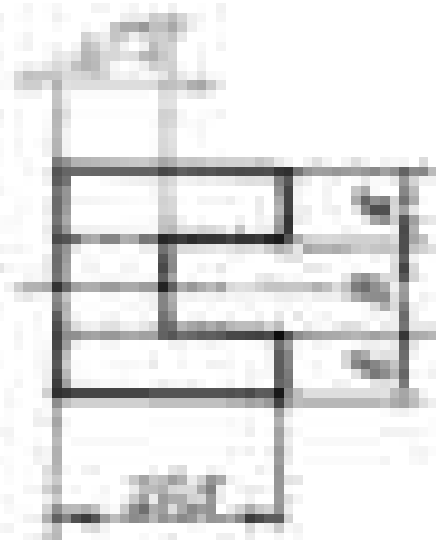

35

| No. Urut | Nama Alat / Bahan | Jumlah | Keterangan | Kategori | Kode |
|-------------------|--|--------|---|----------|--------------------------------------|
| | | | | | |
| | | | | | |
| | | | | | |
| | <p>Disusun oleh:</p> <p>1. M. A. Nurhidayah</p> | | <p>Penyusunan oleh:</p> <p>L. M. A. Nurhidayah</p> | | <p>Nomor:</p> <p>E-03-005</p> |
| <p>1:1</p> | <p>EAN CUCUJEL/TERGA</p> | | | | |

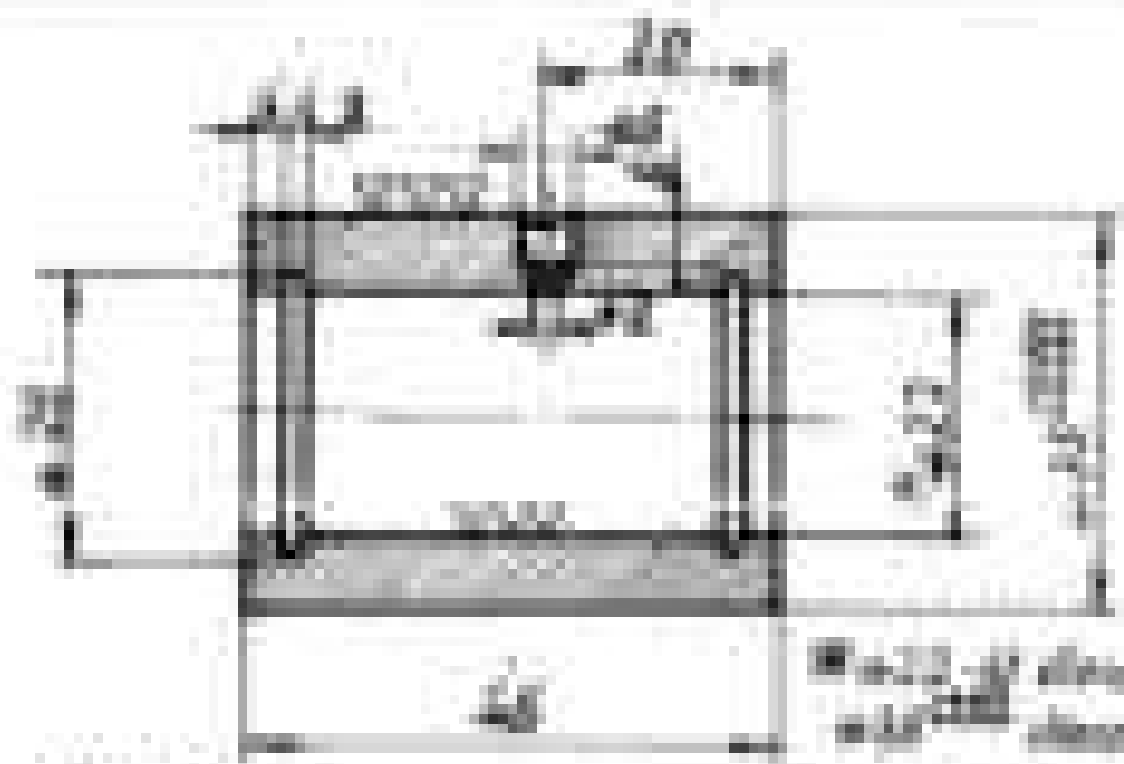

VV / VVV

Figyelj!

Figyelj! A csúcsesztérge
 a csatlakozás előtt
 mindig ellenőrizd!

| | | | |
|------------|------------|--|------------------------|
| <p>1-1</p> | <p>1-1</p> | <p>Figyelj! A csúcsesztérge
 a csatlakozás előtt
 mindig ellenőrizd!</p> | <p>E-03-067</p> |
|------------|------------|--|------------------------|

1-1 EAN CSÚCSESZTERGA

www.wv

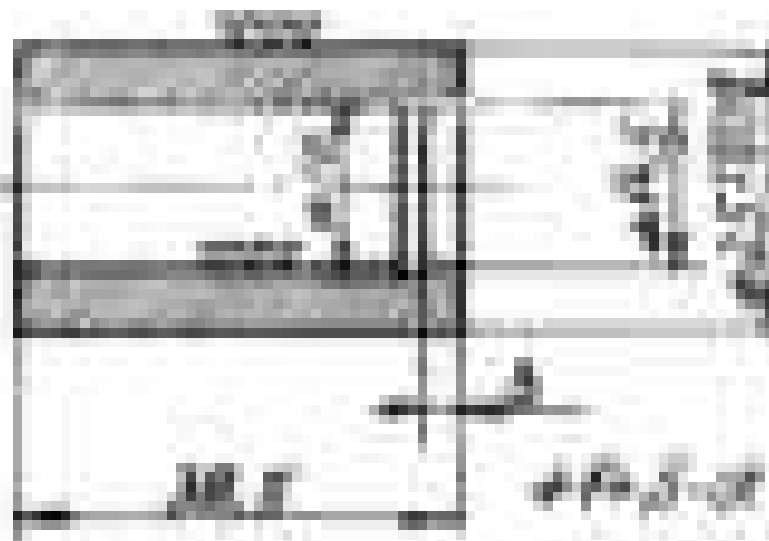

100
100
100
100

| Part | Description | Qty | Unit | Material | Remarks |
|------|--------------------------|-----|------|----------|---------|
| | 100 | 100 | mm | | |
| | | | | | |
| | | | | | |
| | | | | | |
| | | | | | |
| | | | | | |
| | | | | | |
| 1:1 | EAN CSÚCSESZTERGA | | | | |

F-03-089

2000

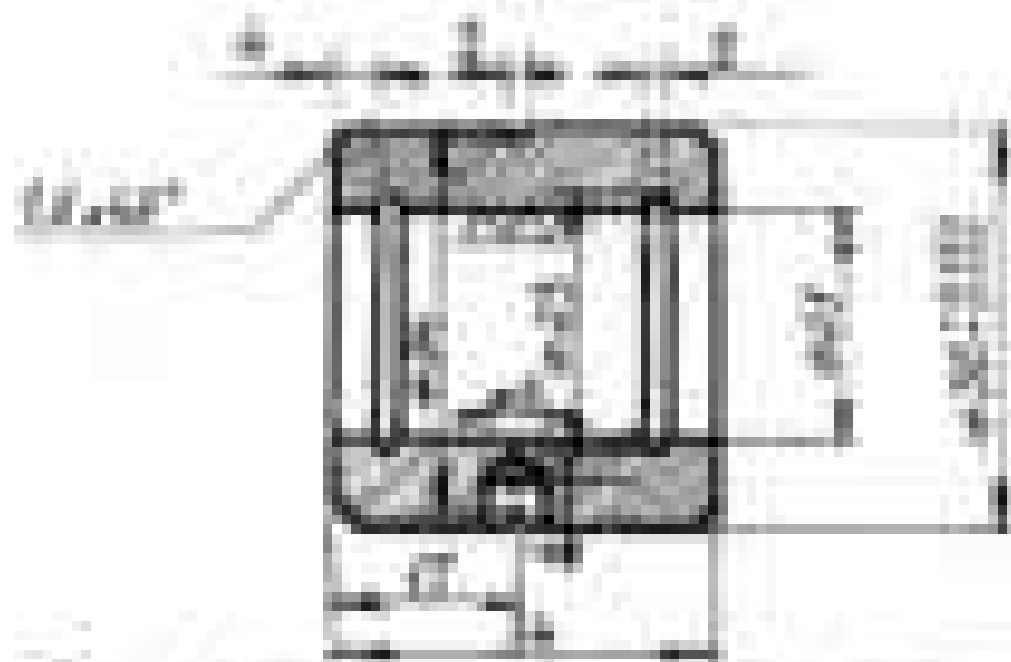

or 21 and standard strength
 4-2000 standard container
 standard

| | | | |
|----------|-----------|----------|------|
| Part No. | Part Name | Quantity | Unit |
| | | | |
| | | | |
| | | | |
| | | | |

| | | | |
|----------|-----------|-------------|----------|
| Part No. | Part Name | Description | Quantity |
| | | | |

| | | |
|-----|-------------------|--|
| 1.1 | CAN COUCHES TERGA | |
|-----|-------------------|--|

000000

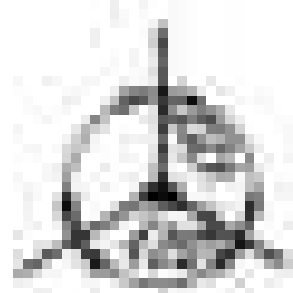
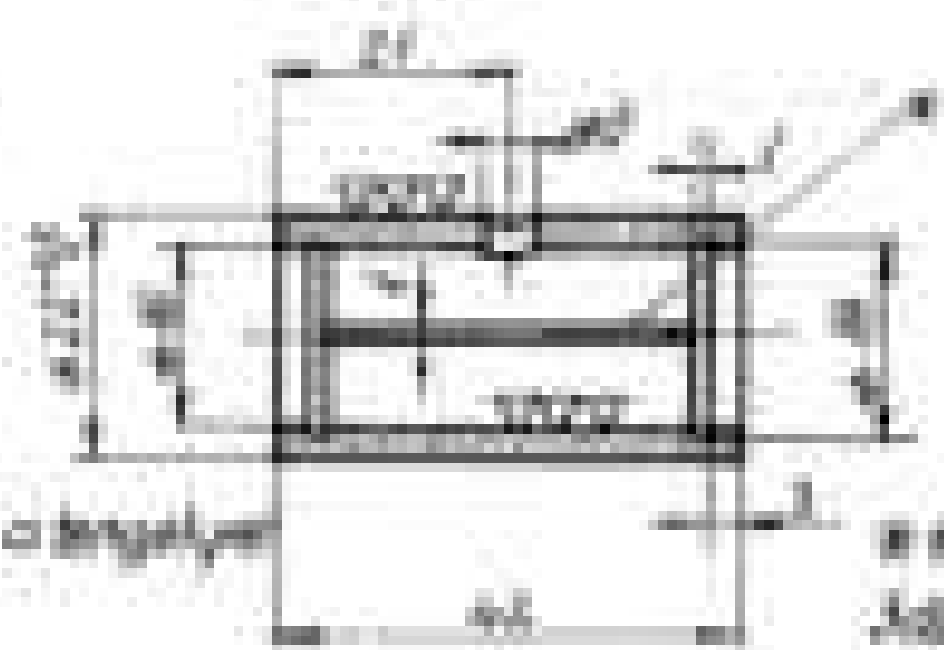

Half of Section of Engine

It shows a view of the engine and its parts. All dimensions are given in mm.

Drawn

Drawn

| | | | |
|--|--|--|--|
| | | | |
| | | | |
| | | | |
| | | | |

| | | |
|------|----|-----|
| DATE | BY | FOR |
| | | |

E-03-074

1:1 EAN CSÚCS SZTERGA



Előnézet

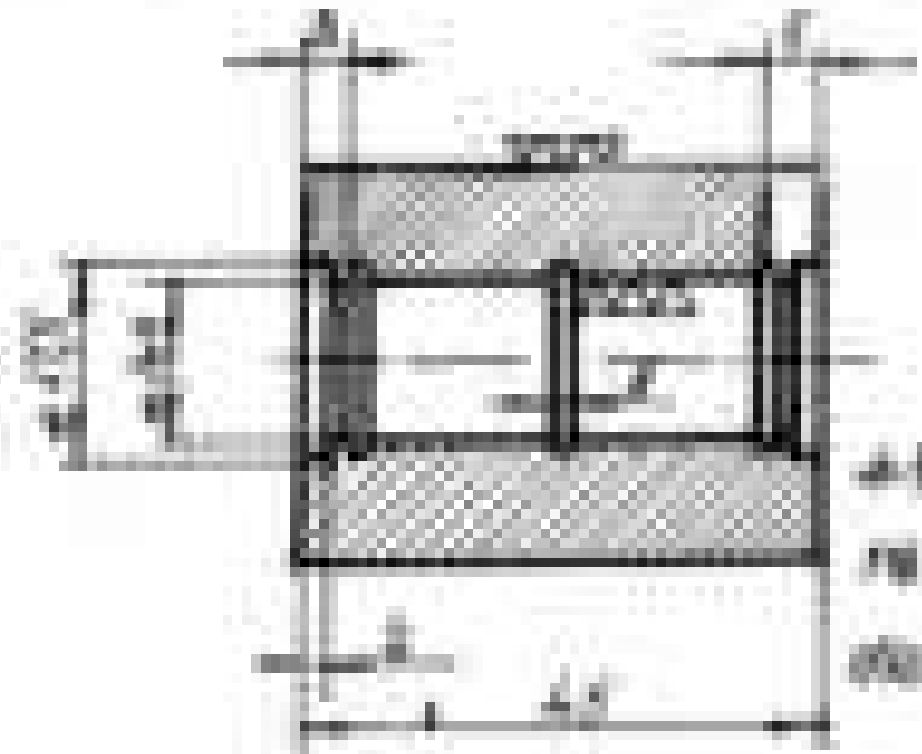

Oldónézet



4-10-11. 1. ábrán látható csúcsesztérge
 az 1. ábrán látható csúcsesztérge
 szerkezetű

1:1

1. ábrán látható csúcsesztérge

1. ábrán látható csúcsesztérge
 szerkezetű

E-03-073

1:1 EAN CSÚCSESZTERGE

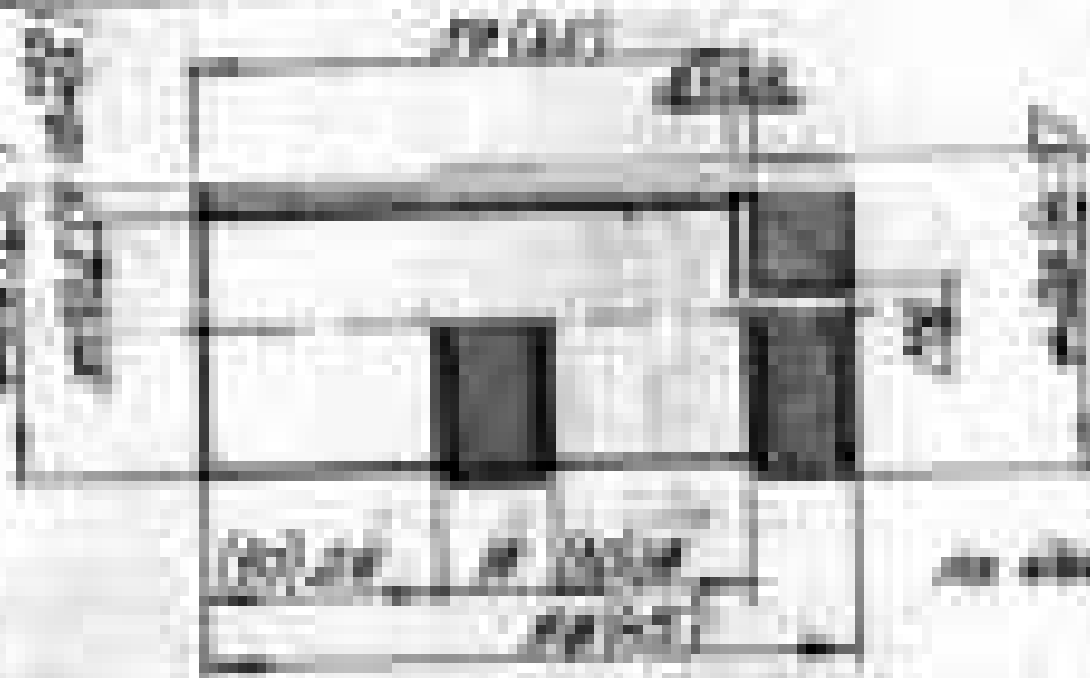

| No. | Description | Qty | Unit | Remarks |
|-----|-------------|-----|------|---------|
| | | | | |
| | | | | |
| | | | | |
| | | | | |
| | | | | |
| | | | | |
| | | | | |
| | | | | |
| | | | | |
| | | | | |

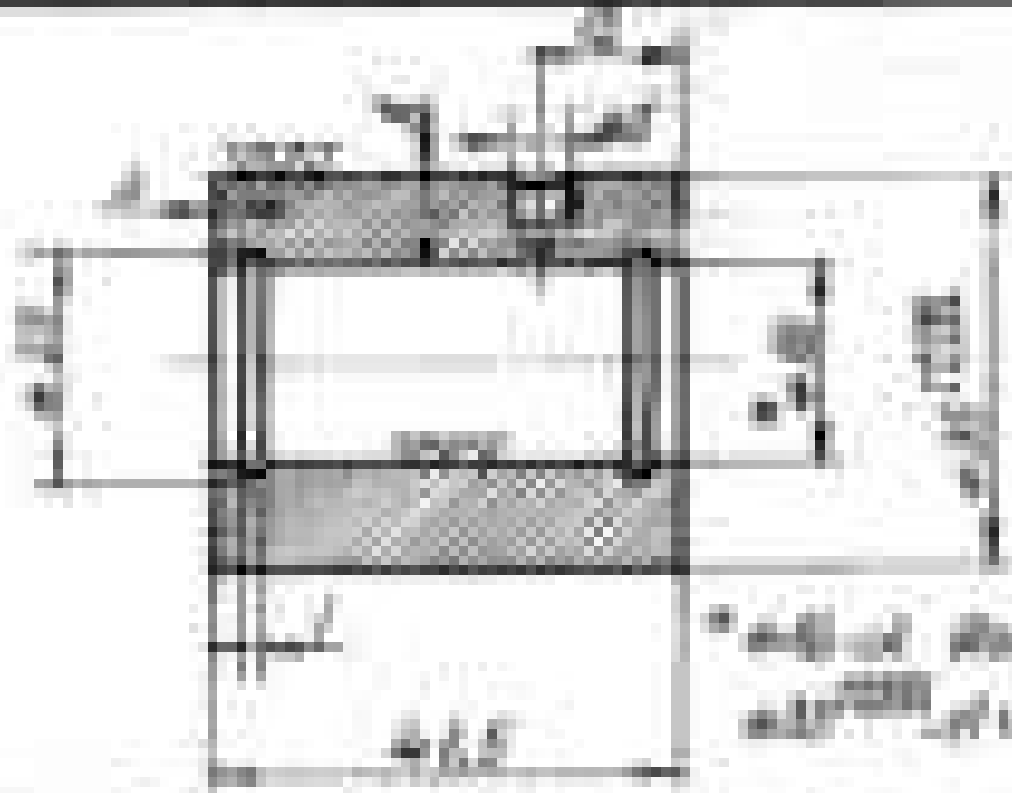

* original drawing is legible
 and 100% of electrical connections

1-1

1-2

| | | | |
|--|--|--|--|
| | | | |
| | | | |
| | | | |
| | | | |
| | | | |
| | | | |
| | | | |
| | | | |

E-03-068

1-1 EAN CIUCSESZTERGA

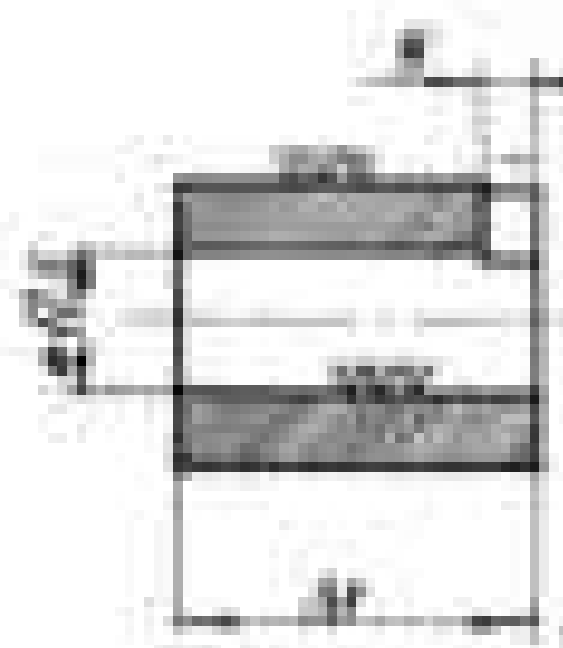
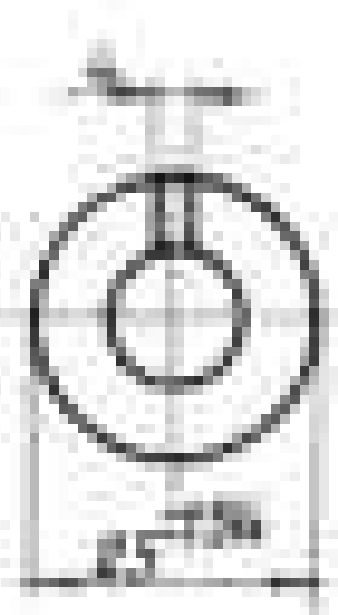

6. A. B. C. D. E. F. G. H. I. J. K. L. M. N. O. P. Q. R. S. T. U. V. W. X. Y. Z. AA. AB. AC. AD. AE. AF. AG. AH. AI. AJ. AK. AL. AM. AN. AO. AP. AQ. AR. AS. AT. AU. AV. AW. AX. AY. AZ. BA. BB. BC. BD. BE. BF. BG. BH. BI. BJ. BK. BL. BM. BN. BO. BP. BQ. BR. BS. BT. BU. BV. BW. BX. BY. BZ. CA. CB. CC. CD. CE. CF. CG. CH. CI. CJ. CK. CL. CM. CN. CO. CP. CQ. CR. CS. CT. CU. CV. CW. CX. CY. CZ. DA. DB. DC. DD. DE. DF. DG. DH. DI. DJ. DK. DL. DM. DN. DO. DP. DQ. DR. DS. DT. DU. DV. DW. DX. DY. DZ. EA. EB. EC. ED. EE. EF. EG. EH. EI. EJ. EK. EL. EM. EN. EO. EP. EQ. ER. ES. ET. EU. EV. EW. EX. EY. EZ. FA. FB. FC. FD. FE. FF. FG. FH. FI. FJ. FK. FL. FM. FN. FO. FP. FQ. FR. FS. FT. FU. FV. FW. FX. FY. FZ. GA. GB. GC. GD. GE. GF. GG. GH. GI. GJ. GK. GL. GM. GN. GO. GP. GQ. GR. GS. GT. GU. GV. GW. GX. GY. GZ. HA. HB. HC. HD. HE. HF. HG. HH. HI. HJ. HK. HL. HM. HN. HO. HP. HQ. HR. HS. HT. HU. HV. HW. HX. HY. HZ. IA. IB. IC. ID. IE. IF. IG. IH. II. IJ. IK. IL. IM. IN. IO. IP. IQ. IR. IS. IT. IU. IV. IW. IX. IY. IZ. JA. JB. JC. JD. JE. JF. JG. JH. JI. JJ. JK. JL. JM. JN. JO. JP. JQ. JR. JS. JT. JU. JV. JW. JX. JY. JZ. KA. KB. KC. KD. KE. KF. KG. KH. KI. KJ. KK. KL. KM. KN. KO. KP. KQ. KR. KS. KT. KU. KV. KW. KX. KY. KZ. LA. LB. LC. LD. LE. LF. LG. LH. LI. LJ. LK. LL. LM. LN. LO. LP. LQ. LR. LS. LT. LU. LV. LW. LX. LY. LZ. MA. MB. MC. MD. ME. MF. MG. MH. MI. MJ. MK. ML. MM. MN. MO. MP. MQ. MR. MS. MT. MU. MV. MW. MX. MY. MZ. NA. NB. NC. ND. NE. NF. NG. NH. NI. NJ. NK. NL. NM. NN. NO. NP. NQ. NR. NS. NT. NU. NV. NW. NX. NY. NZ. OA. OB. OC. OD. OE. OF. OG. OH. OI. OJ. OK. OL. OM. ON. OO. OP. OQ. OR. OS. OT. OU. OV. OW. OX. OY. OZ. PA. PB. PC. PD. PE. PF. PG. PH. PI. PJ. PK. PL. PM. PN. PO. PP. PQ. PR. PS. PT. PU. PV. PW. PX. PY. PZ. QA. QB. QC. QD. QE. QF. QG. QH. QI. QJ. QK. QL. QM. QN. QO. QP. QQ. QR. QS. QT. QU. QV. QW. QX. QY. QZ. RA. RB. RC. RD. RE. RF. RG. RH. RI. RJ. RK. RL. RM. RN. RO. RP. RQ. RR. RS. RT. RU. RV. RW. RX. RY. RZ. SA. SB. SC. SD. SE. SF. SG. SH. SI. SJ. SK. SL. SM. SN. SO. SP. SQ. SR. SS. ST. SU. SV. SW. SX. SY. SZ. TA. TB. TC. TD. TE. TF. TG. TH. TI. TJ. TK. TL. TM. TN. TO. TP. TQ. TR. TS. TT. TU. TV. TW. TX. TY. TZ. UA. UB. UC. UD. UE. UF. UG. UH. UI. UJ. UK. UL. UM. UN. UO. UP. UQ. UR. US. UT. UU. UV. UW. UX. UY. UZ. VA. VB. VC. VD. VE. VF. VG. VH. VI. VJ. VK. VL. VM. VN. VO. VP. VQ. VR. VS. VT. VU. VV. VW. VX. VY. VZ. WA. WB. WC. WD. WE. WF. WG. WH. WI. WJ. WK. WL. WM. WN. WO. WP. WQ. WR. WS. WT. WU. WV. WW. WX. WY. WZ. XA. XB. XC. XD. XE. XF. XG. XH. XI. XJ. XK. XL. XM. XN. XO. XP. XQ. XR. XS. XT. XU. XV. XW. XX. XY. XZ. YA. YB. YC. YD. YE. YF. YG. YH. YI. YJ. YK. YL. YM. YN. YO. YP. YQ. YR. YS. YT. YU. YV. YW. YX. YY. YZ. ZA. ZB. ZC. ZD. ZE. ZF. ZG. ZH. ZI. ZJ. ZK. ZL. ZM. ZN. ZO. ZP. ZQ. ZR. ZS. ZT. ZU. ZV. ZW. ZX. ZY. ZZ.

| Part | Description | Quantity | Material |
|------|-------------|----------|----------|
| 1 | Shaft | 1 | Steel |
| 2 | Pin | 1 | Steel |
| 3 | Washer | 1 | Steel |
| 4 | Nut | 1 | Steel |
| 5 | Bracket | 1 | Aluminum |

1923 08/10
E-03-08/10

14 EAN CSÜCSÉSZTEREM

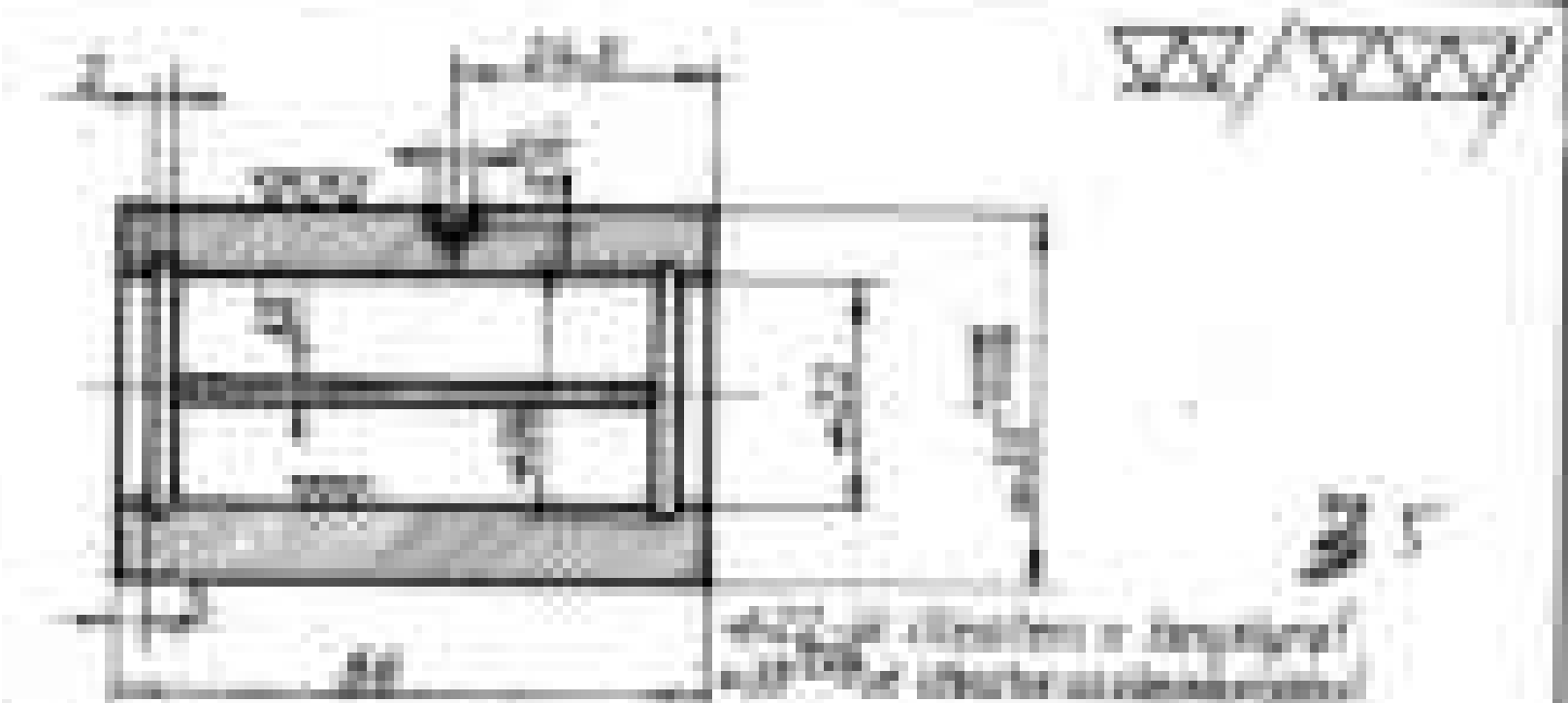

| NO | DESCRIPTION | QTY | UNIT | REMARKS |
|----|-------------|-----|------|---------|
| 1 | | | | |
| 2 | | | | |
| 3 | | | | |
| 4 | | | | |
| 5 | | | | |
| 6 | | | | |
| 7 | | | | |
| 8 | | | | |
| 9 | | | | |
| 10 | | | | |
| 11 | | | | |
| 12 | | | | |
| 13 | | | | |
| 14 | | | | |
| 15 | | | | |
| 16 | | | | |
| 17 | | | | |
| 18 | | | | |
| 19 | | | | |
| 20 | | | | |
| 21 | | | | |
| 22 | | | | |
| 23 | | | | |
| 24 | | | | |
| 25 | | | | |
| 26 | | | | |
| 27 | | | | |
| 28 | | | | |
| 29 | | | | |
| 30 | | | | |
| 31 | | | | |
| 32 | | | | |
| 33 | | | | |
| 34 | | | | |
| 35 | | | | |
| 36 | | | | |
| 37 | | | | |
| 38 | | | | |
| 39 | | | | |
| 40 | | | | |
| 41 | | | | |
| 42 | | | | |
| 43 | | | | |
| 44 | | | | |
| 45 | | | | |
| 46 | | | | |
| 47 | | | | |
| 48 | | | | |
| 49 | | | | |
| 50 | | | | |
| 51 | | | | |
| 52 | | | | |
| 53 | | | | |
| 54 | | | | |
| 55 | | | | |
| 56 | | | | |
| 57 | | | | |
| 58 | | | | |
| 59 | | | | |
| 60 | | | | |

AS 100
 100

E-03-071

11 EAM CSUCSESZ TERGA

| |
|--|
| |
| |
| |

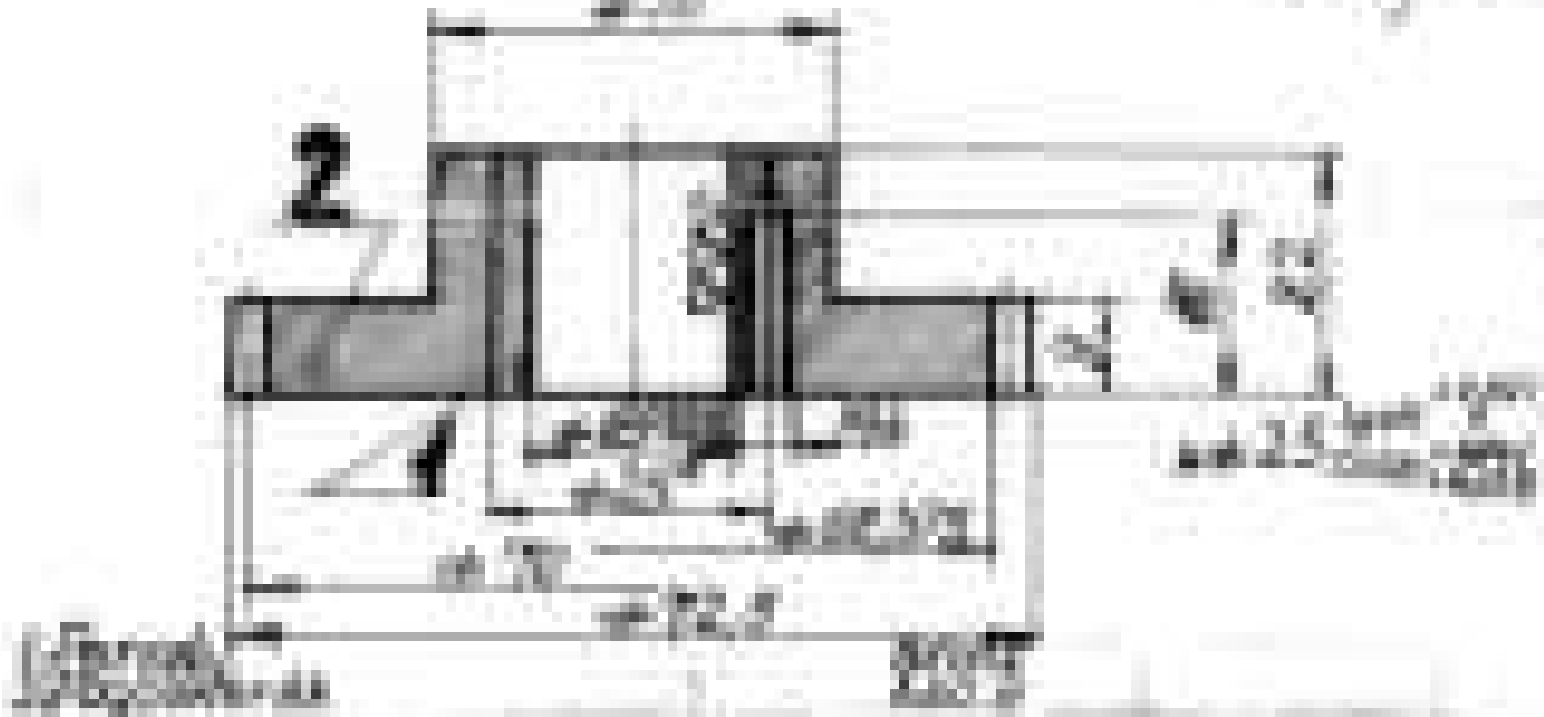

| | | |
|--|--|--|
| | | |
| | | |
| | | |

E-03-084

1:1 EAN CSÚCS SZTERGA

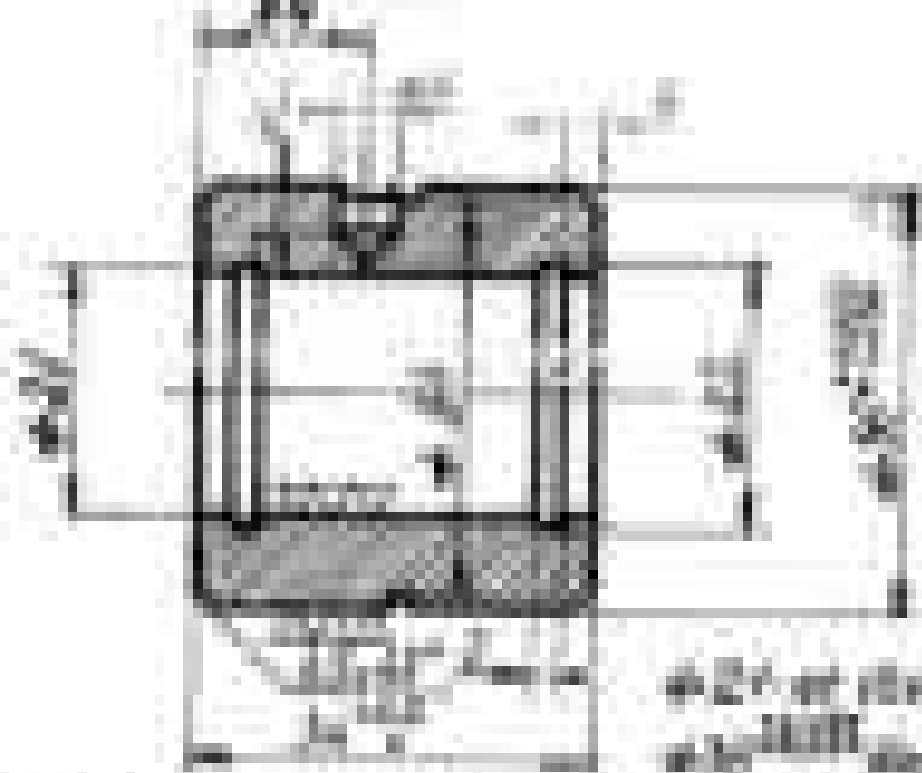

4.27. az előzőekben ismertetett
művelet végrehajtásának

| Művelet | | Dátum | | Művelet | | Művelet | |
|---------|--|-------|--|---------|--|---------|--|
| | | | | | | | |
| | | | | | | | |
| | | | | | | | |
| | | | | | | | |
| | | | | | | | |
| | | | | | | | |
| | | | | | | | |
| | | | | | | | |
| | | | | | | | |
| | | | | | | | |

E-09-079

1-1 CAN CSÚCSÉSZTERGA

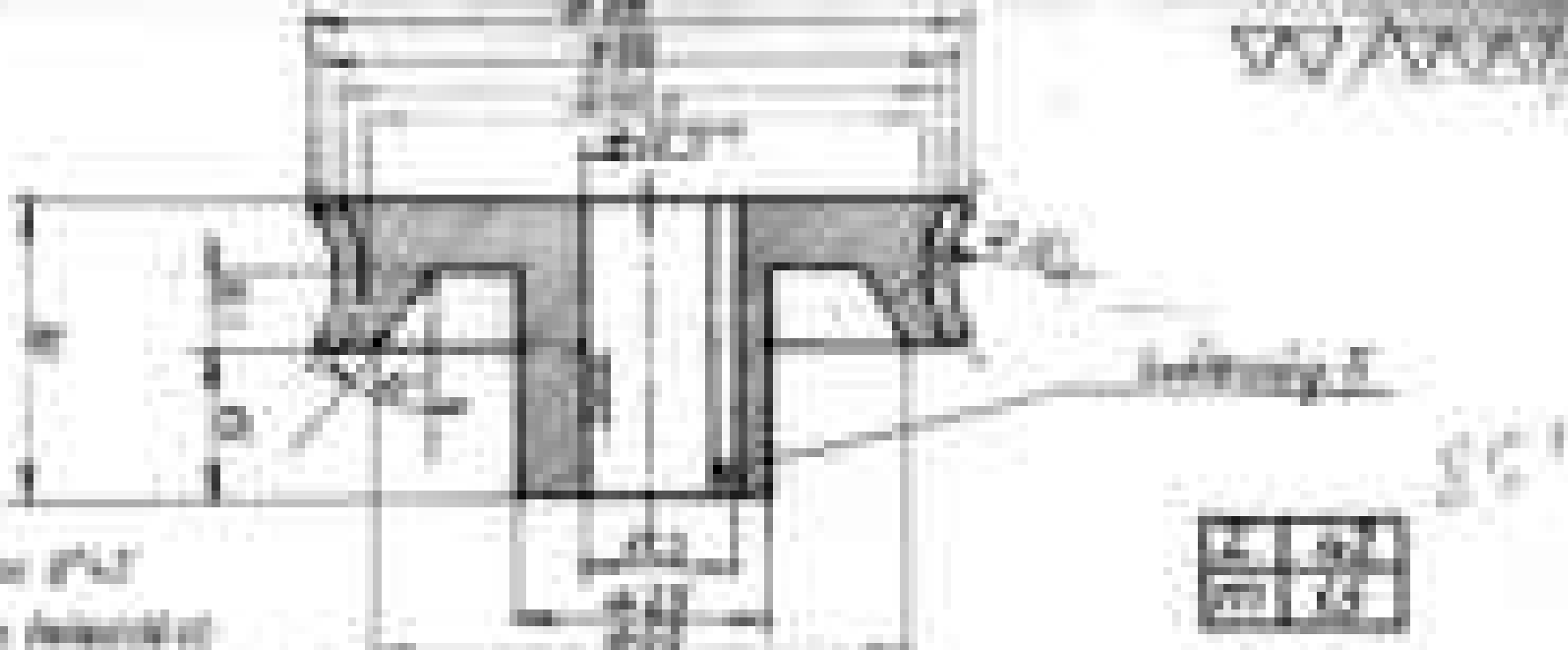

1:1
 1:1

1:1

1:1

1:1

E-03-077

1:1 EAN CSUCSESZTERGA

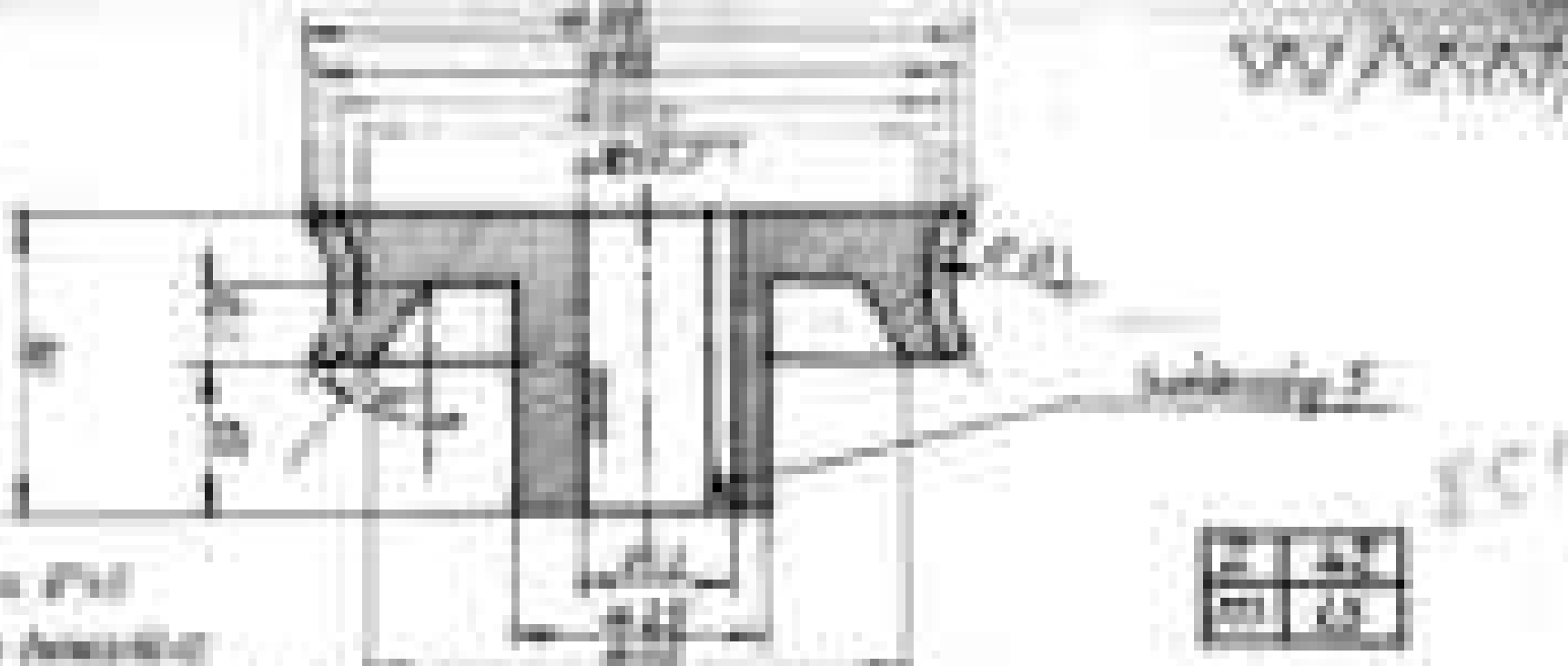

1:1
 1:1

Előszoba

Árnyék

1:1

1:1
 1:1

E-03-077

1:1 EAN CSUCSESZTERGA

SECRET

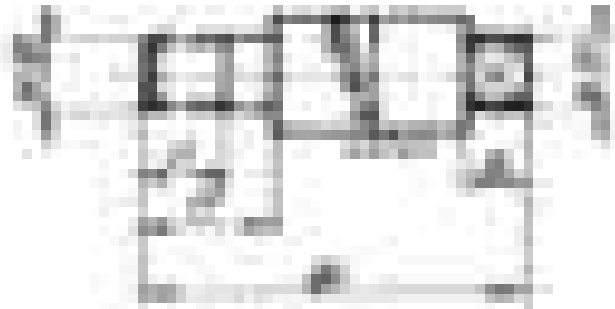

| | | | |
|-----------|------------|------|-------|
| Model No. | Serial No. | Year | Month |
| | | | |
| | | | |
| | | | |

| | | |
|---------------|---------------|-----------|
| Classified by | Declassify on | Authority |
| | | |
| | | |

E-03-072

BY DAN STUCESZ T. RGA

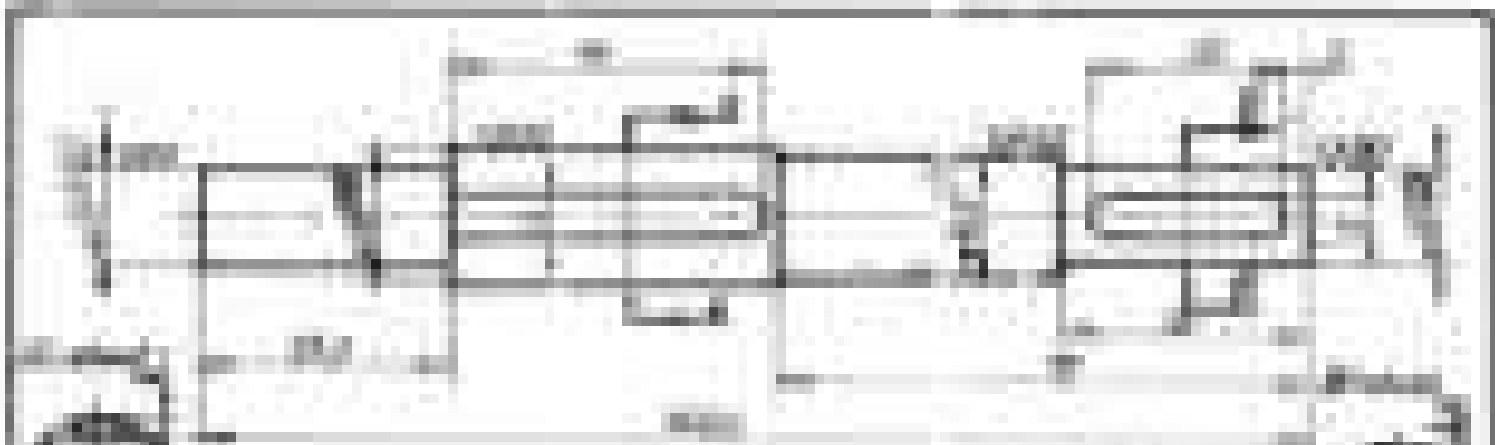

| | | | |
|---|--|---|--|
|  | |  | |
| [Faint text, possibly 'No. 17'] | | [Faint text, possibly 'E-03-078'] | |
| 17 CAN CUCIETTER SA | | E-03-078 | |

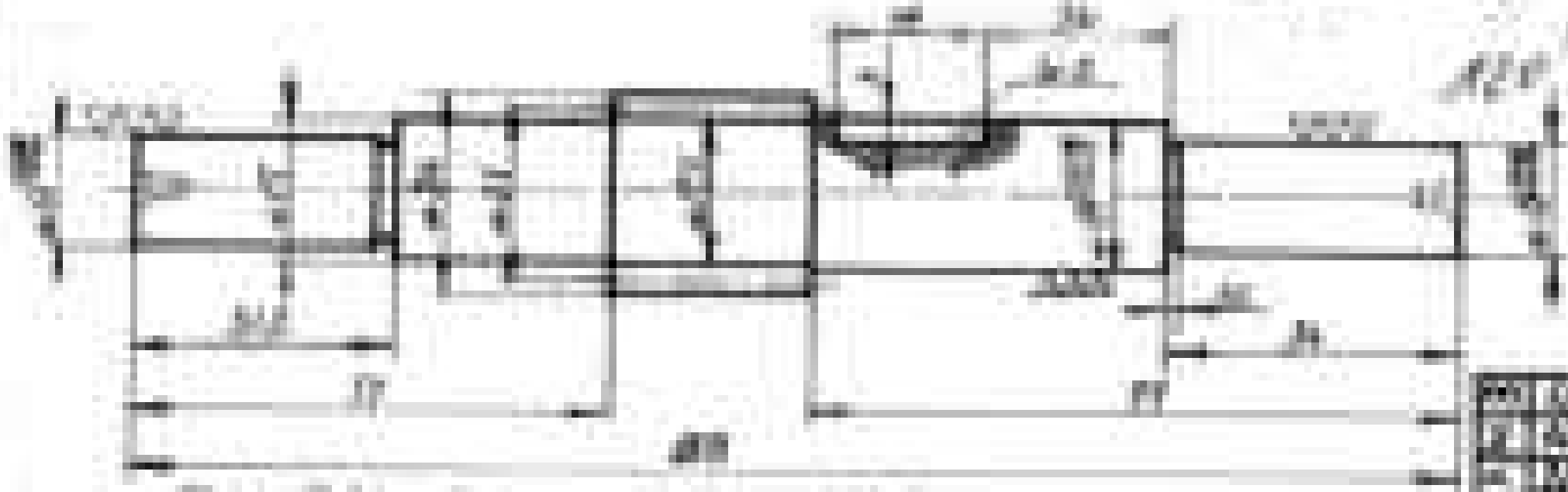

RENYŐSÉGI TERVEZÉS

1/1

| | | |
|---|---|----------|
| Név: _____
Méret: _____
Dátum: _____
Hely: _____
Előírás: _____ | Tervező: _____
Ellenőrző: _____
Hely: _____ | E-03-083 |
|---|---|----------|

1:1 EAN CSÚCSESZTERGA

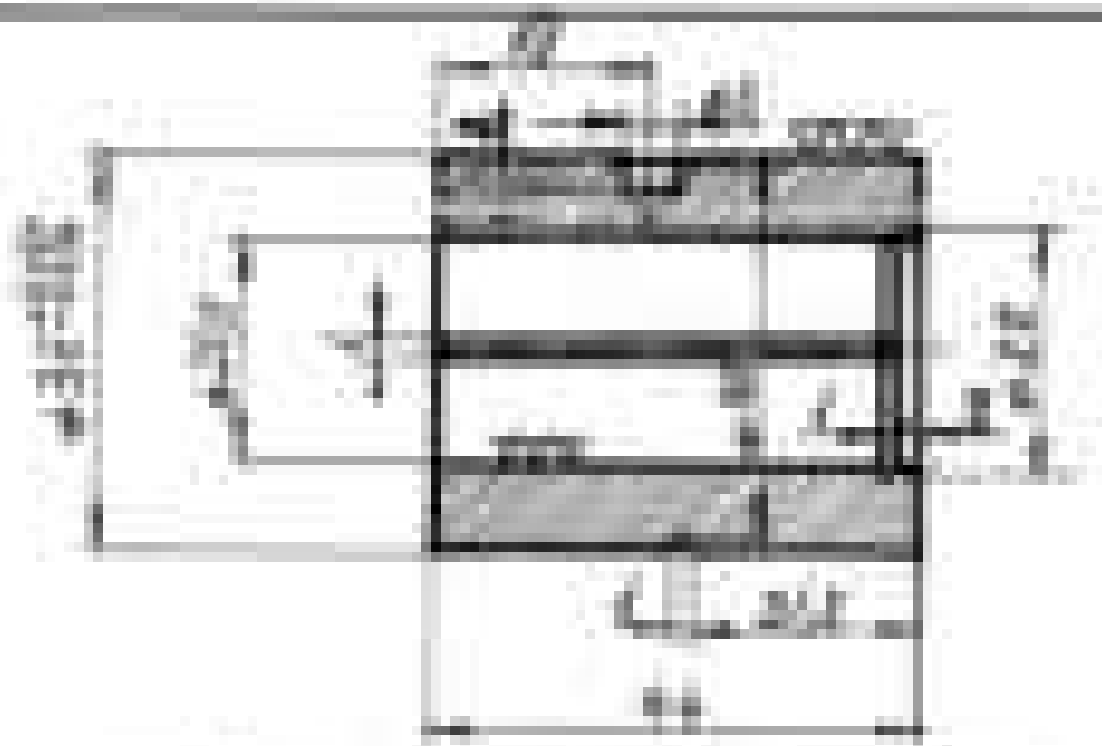

| | | | |
|------------|------------|------------|------------|
| <p>1:1</p> | <p>1:1</p> | <p>1:1</p> | <p>1:1</p> |
| <p>1:1</p> | <p>1:1</p> | <p>1:1</p> | <p>1:1</p> |
| <p>1:1</p> | <p>1:1</p> | <p>1:1</p> | <p>1:1</p> |

E03-080

1:1 EAN CSÜCSÉSZTERGA

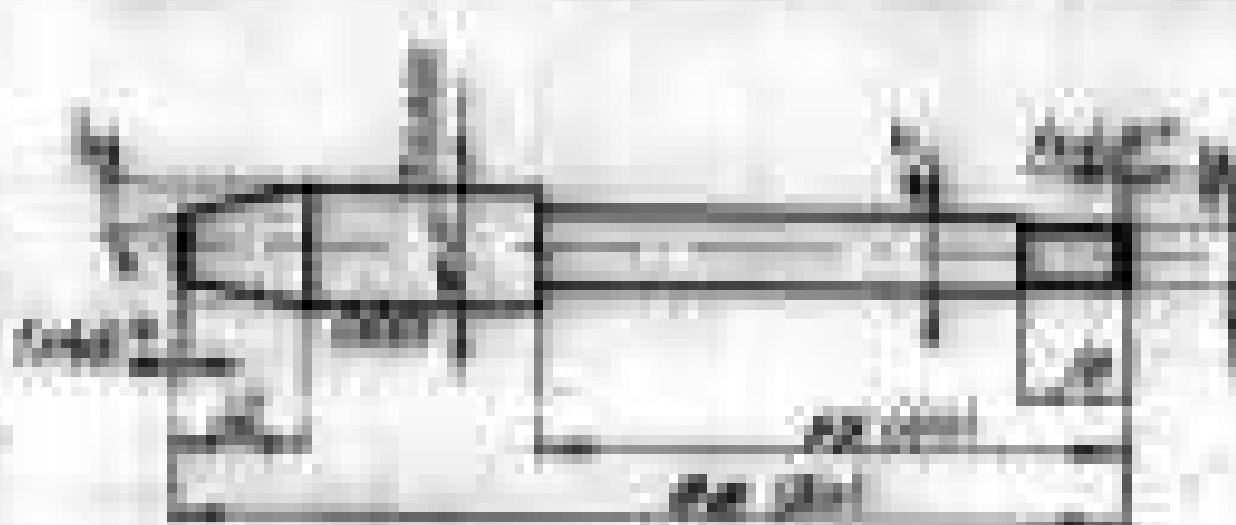

FIGURE 1. (a) - (b) - (c) - (d)

| No. | Description | Material | Quantity | Remarks |
|-----|--|------------------------------------|----------|---------|
| | | | | |
| | | | | |
| | | | | |
| | | | | |
| | | | | |
| | | | | |
| 7/7 | WORKSHEET FOR THE
Preparation of the parts | 1000
1000
1000 | | |

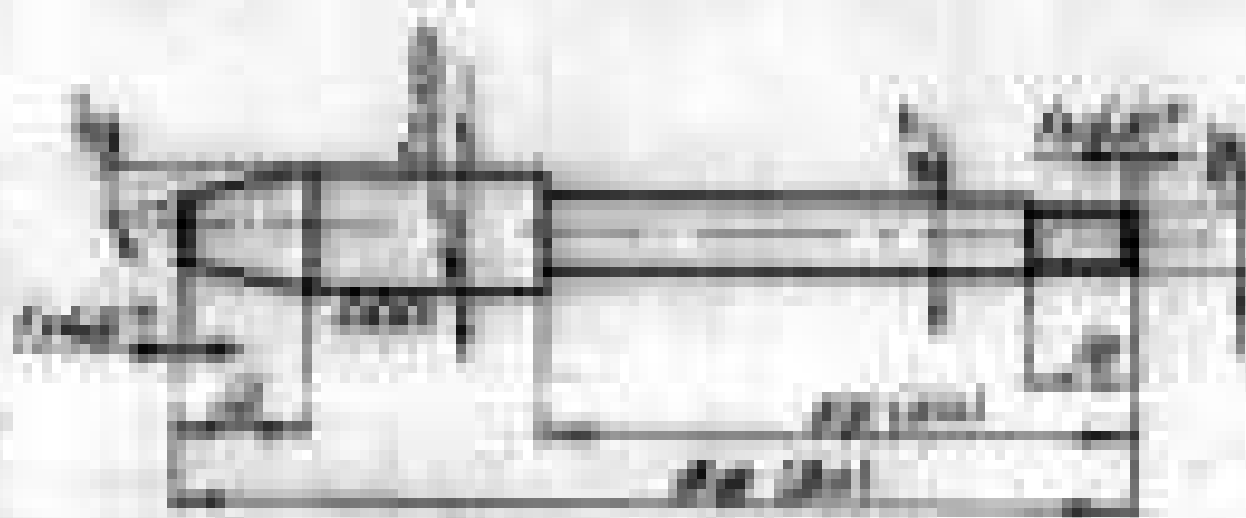
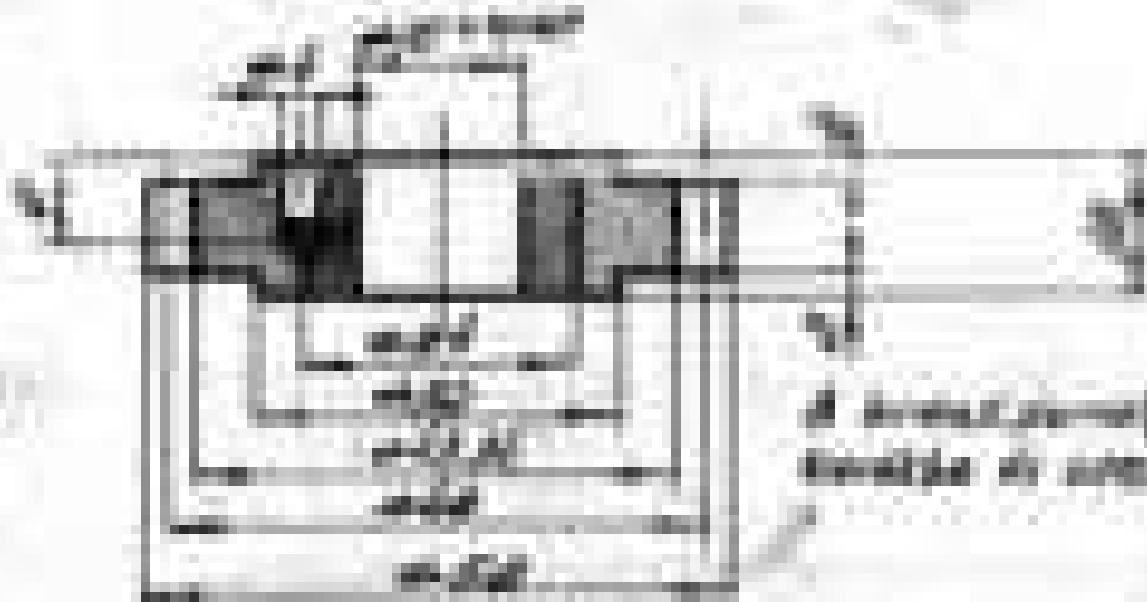

Figure 1: Mechanical Assembly

| No. | Description | Material | Quantity | Remarks |
|-----|-------------|----------|----------|---------|
| 1 | Shaft | S275 | 1 | |
| 2 | Gear | S275 | 1 | |
| 3 | Pulley | S275 | 1 | |

177



It is noted that the drawing is a sketch and should be used as a guide only.

| | |
|----------|-------|
| Part No. | 177 |
| Quantity | 1 |
| Material | Steel |

| PARTS LIST | | REVISIONS | |
|------------|-------------|-----------|------|
| NO. | DESCRIPTION | REV. | DATE |
| 1 | COVER | | |
| 2 | SHAFT | | |
| 3 | PISTON | | |
| 4 | ROD | | |
| 5 | CRANK | | |
| 6 | BEARING | | |
| 7 | VALVE | | |
| 8 | SPRING | | |
| 9 | SCREW | | |
| 10 | WASHER | | |
| 11 | KEY | | |
| 12 | SEAL | | |
| 13 | PLATE | | |
| 14 | WASHER | | |
| 15 | SCREW | | |
| 16 | WASHER | | |
| 17 | SCREW | | |
| 18 | WASHER | | |
| 19 | SCREW | | |
| 20 | WASHER | | |
| 21 | SCREW | | |
| 22 | WASHER | | |
| 23 | SCREW | | |
| 24 | WASHER | | |
| 25 | SCREW | | |
| 26 | WASHER | | |
| 27 | SCREW | | |
| 28 | WASHER | | |
| 29 | SCREW | | |
| 30 | WASHER | | |
| 31 | SCREW | | |
| 32 | WASHER | | |
| 33 | SCREW | | |
| 34 | WASHER | | |
| 35 | SCREW | | |
| 36 | WASHER | | |
| 37 | SCREW | | |
| 38 | WASHER | | |
| 39 | SCREW | | |
| 40 | WASHER | | |
| 41 | SCREW | | |
| 42 | WASHER | | |
| 43 | SCREW | | |
| 44 | WASHER | | |
| 45 | SCREW | | |
| 46 | WASHER | | |
| 47 | SCREW | | |
| 48 | WASHER | | |
| 49 | SCREW | | |
| 50 | WASHER | | |
| 51 | SCREW | | |
| 52 | WASHER | | |
| 53 | SCREW | | |
| 54 | WASHER | | |
| 55 | SCREW | | |
| 56 | WASHER | | |
| 57 | SCREW | | |
| 58 | WASHER | | |
| 59 | SCREW | | |
| 60 | WASHER | | |
| 61 | SCREW | | |
| 62 | WASHER | | |
| 63 | SCREW | | |
| 64 | WASHER | | |
| 65 | SCREW | | |
| 66 | WASHER | | |
| 67 | SCREW | | |
| 68 | WASHER | | |
| 69 | SCREW | | |
| 70 | WASHER | | |
| 71 | SCREW | | |
| 72 | WASHER | | |
| 73 | SCREW | | |
| 74 | WASHER | | |
| 75 | SCREW | | |
| 76 | WASHER | | |
| 77 | SCREW | | |
| 78 | WASHER | | |
| 79 | SCREW | | |
| 80 | WASHER | | |
| 81 | SCREW | | |
| 82 | WASHER | | |
| 83 | SCREW | | |
| 84 | WASHER | | |
| 85 | SCREW | | |
| 86 | WASHER | | |
| 87 | SCREW | | |
| 88 | WASHER | | |
| 89 | SCREW | | |
| 90 | WASHER | | |
| 91 | SCREW | | |
| 92 | WASHER | | |
| 93 | SCREW | | |
| 94 | WASHER | | |
| 95 | SCREW | | |
| 96 | WASHER | | |
| 97 | SCREW | | |
| 98 | WASHER | | |
| 99 | SCREW | | |
| 100 | WASHER | | |

REVISIONS
 1. 10/10/77
 2. 11/10/77
 3. 12/10/77

177 CSICSZETREASA 544 170

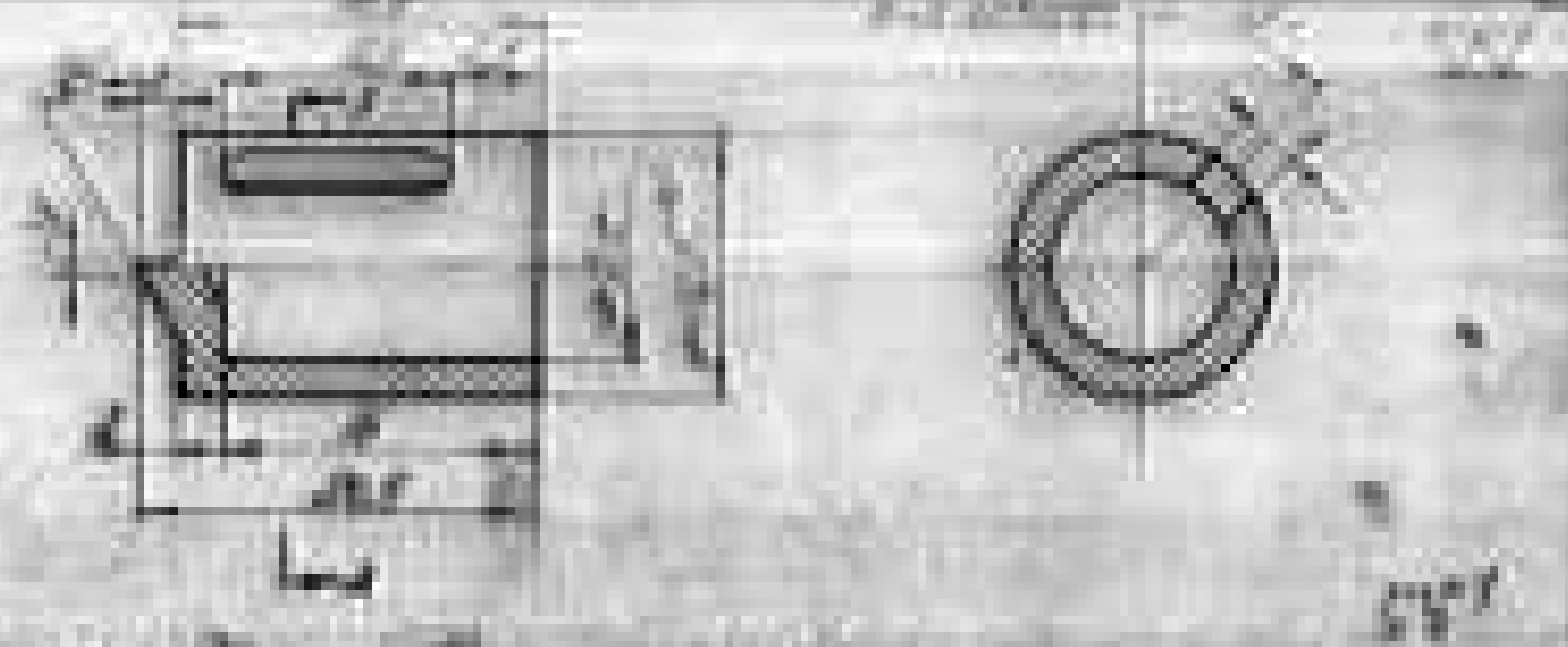

| № | Наименование | Материал | Изготовитель | Примечание |
|----|--------------|----------|--------------|------------|
| 1 | | | | |
| 2 | | | | |
| 3 | | | | |
| 4 | | | | |
| 5 | | | | |
| 6 | | | | |
| 7 | | | | |
| 8 | | | | |
| 9 | | | | |
| 10 | | | | |
| 11 | | | | |
| 12 | | | | |
| 13 | | | | |
| 14 | | | | |

24

CSUCSESZTERGA EAM-170

200-004

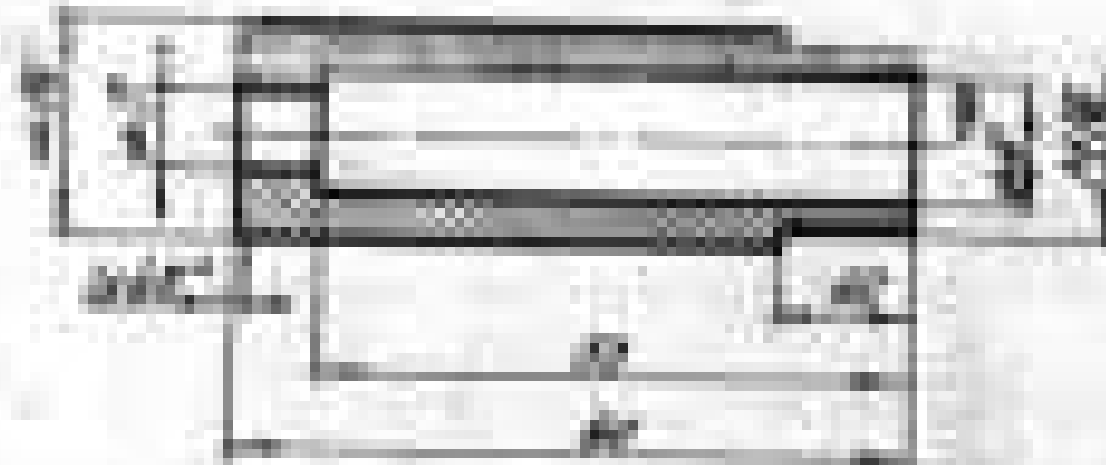

| INFORMATION | | MATERIAL DATA | | TEST DATA | |
|-------------|-------------|---------------|----------|-----------|-------|
| NO. | DESCRIPTION | SYMBOL | PROPERTY | TEST | VALUE |
| REVISIONS | | | | | |
| 1 | | | | | |
| 2 | | | | | |
| 3 | | | | | |
| 4 | | | | | |
| 5 | | | | | |
| 6 | | | | | |
| 7 | | | | | |
| 8 | | | | | |
| 9 | | | | | |
| 10 | | | | | |
| 11 | | | | | |
| 12 | | | | | |
| 13 | | | | | |
| 14 | | | | | |
| 15 | | | | | |
| 16 | | | | | |
| 17 | | | | | |
| 18 | | | | | |
| 19 | | | | | |
| 20 | | | | | |
| 21 | | | | | |
| 22 | | | | | |
| 23 | | | | | |
| 24 | | | | | |
| 25 | | | | | |
| 26 | | | | | |
| 27 | | | | | |
| 28 | | | | | |
| 29 | | | | | |
| 30 | | | | | |
| 31 | | | | | |
| 32 | | | | | |
| 33 | | | | | |
| 34 | | | | | |
| 35 | | | | | |
| 36 | | | | | |
| 37 | | | | | |
| 38 | | | | | |
| 39 | | | | | |
| 40 | | | | | |
| 41 | | | | | |
| 42 | | | | | |
| 43 | | | | | |
| 44 | | | | | |
| 45 | | | | | |
| 46 | | | | | |
| 47 | | | | | |
| 48 | | | | | |
| 49 | | | | | |
| 50 | | | | | |
| 51 | | | | | |
| 52 | | | | | |
| 53 | | | | | |
| 54 | | | | | |
| 55 | | | | | |
| 56 | | | | | |
| 57 | | | | | |
| 58 | | | | | |
| 59 | | | | | |
| 60 | | | | | |
| 61 | | | | | |
| 62 | | | | | |
| 63 | | | | | |
| 64 | | | | | |
| 65 | | | | | |
| 66 | | | | | |
| 67 | | | | | |
| 68 | | | | | |
| 69 | | | | | |
| 70 | | | | | |
| 71 | | | | | |
| 72 | | | | | |
| 73 | | | | | |
| 74 | | | | | |
| 75 | | | | | |
| 76 | | | | | |
| 77 | | | | | |
| 78 | | | | | |
| 79 | | | | | |
| 80 | | | | | |
| 81 | | | | | |
| 82 | | | | | |
| 83 | | | | | |
| 84 | | | | | |
| 85 | | | | | |
| 86 | | | | | |
| 87 | | | | | |
| 88 | | | | | |
| 89 | | | | | |
| 90 | | | | | |
| 91 | | | | | |
| 92 | | | | | |
| 93 | | | | | |
| 94 | | | | | |
| 95 | | | | | |
| 96 | | | | | |
| 97 | | | | | |
| 98 | | | | | |
| 99 | | | | | |
| 100 | | | | | |

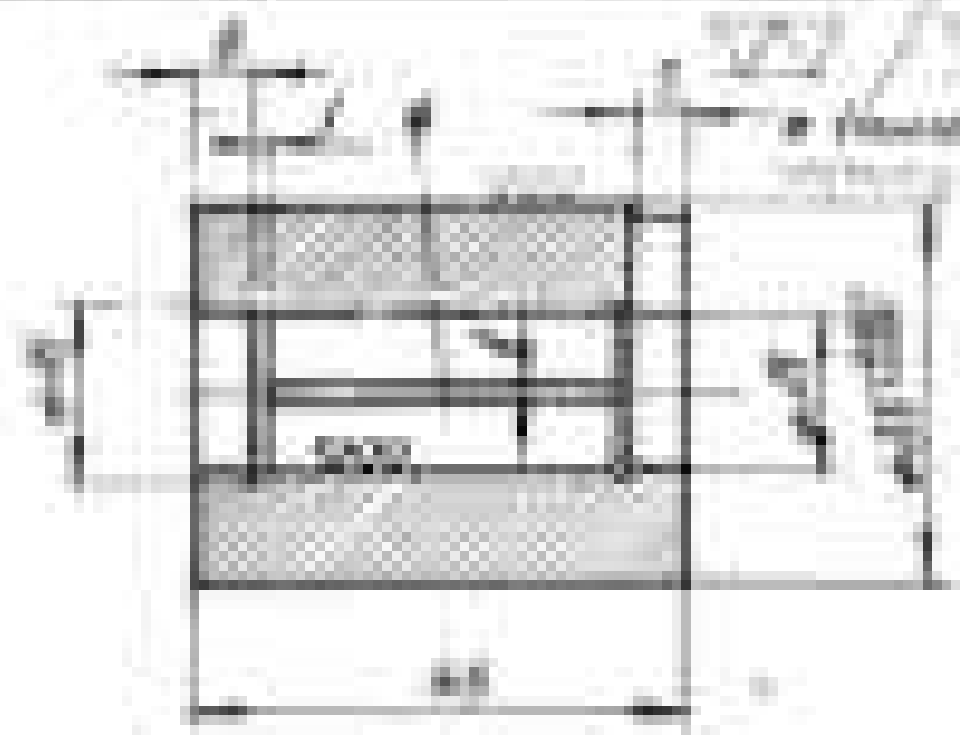
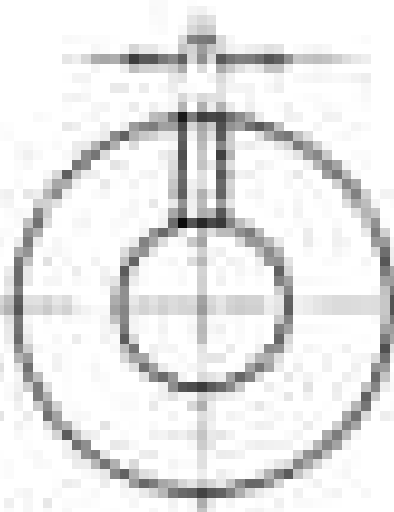

10.12.2022
 10.12.2022

| No. | Adı / Tanımı | No. | İçerik | Durum | Tarih |
|-----|-----------------|-----|--|-------|------------|
| | | | | | |
| 1/1 | EAN ÇÜÇEĞİTERGİ | | EKONOMİK LİMONİYERİN EKONOMİK
TİPİ... | | 2022-01-10 |

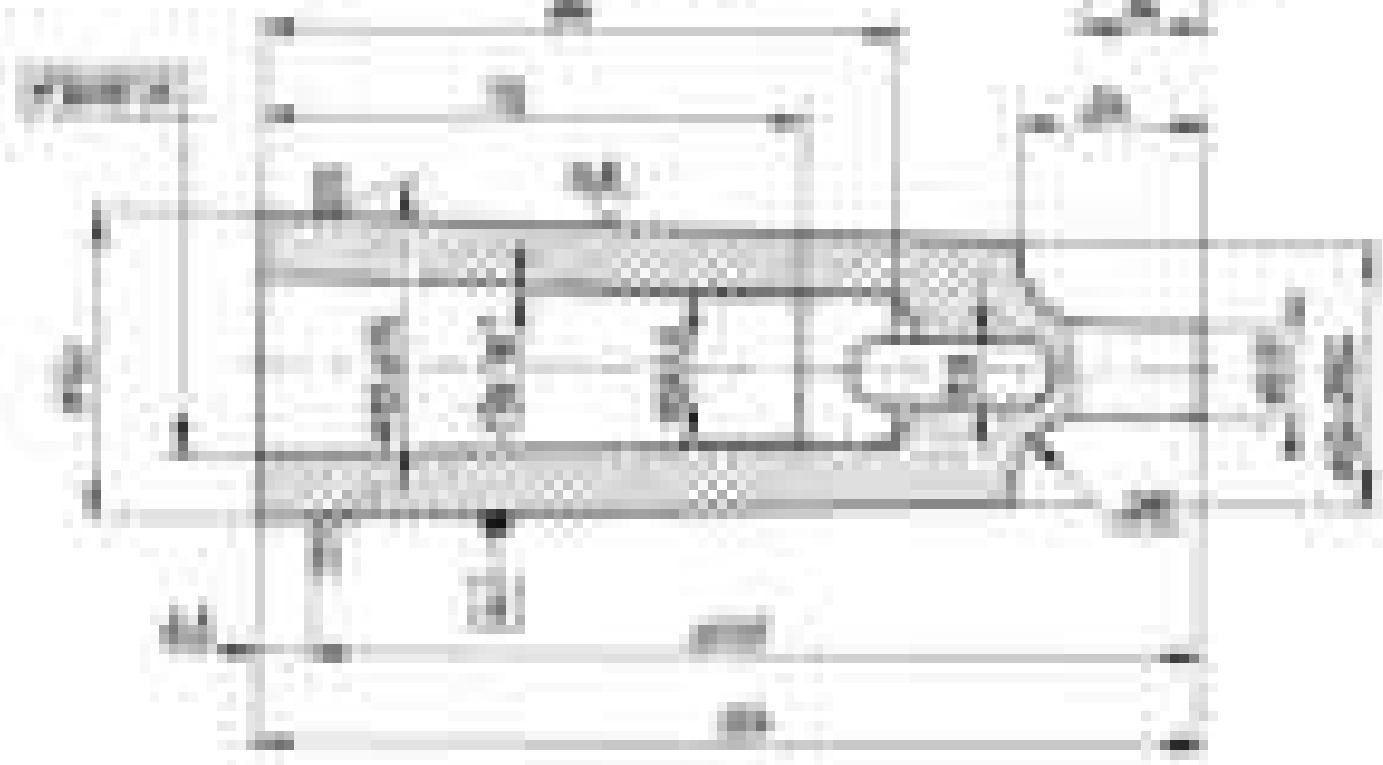
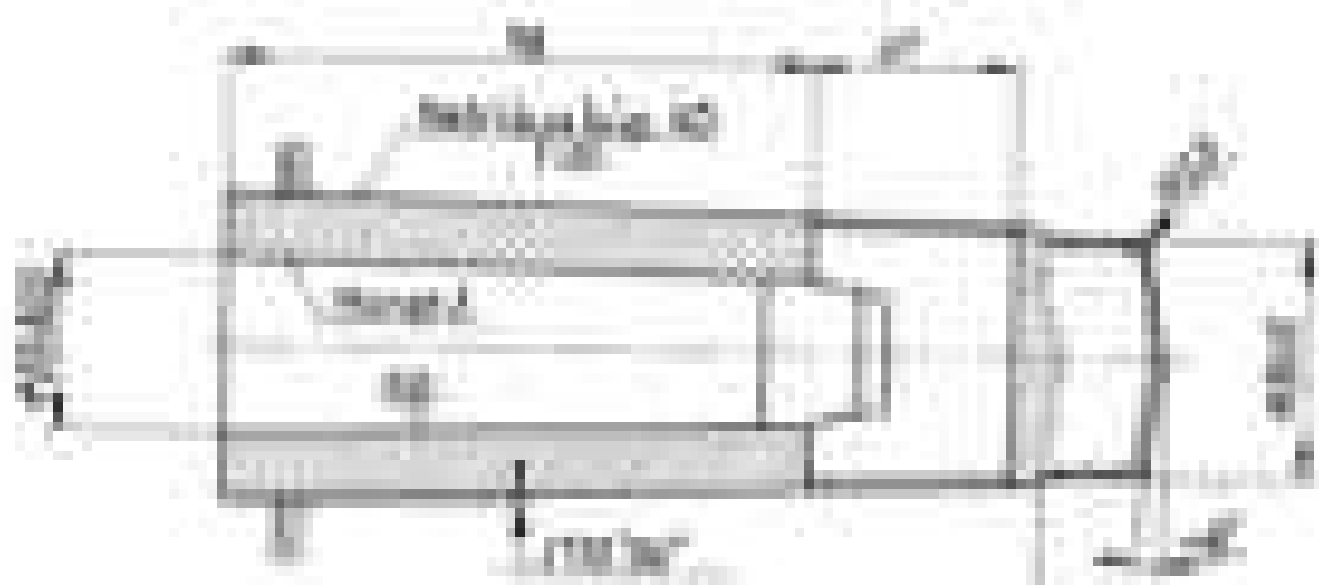

| No | Nama Ruang | Luas (m ²) | Jumlah | Total Luas (m ²) | Catatan |
|---------------------------|------------|------------------------|--------|------------------------------|--------------------------|
| 1 | Kantor | 150 | 1 | 150 | |
| 2 | Kamar | 30 | 1 | 30 | |
| Jumlah keseluruhan | | | | | |
| | | | | | 180 m² |

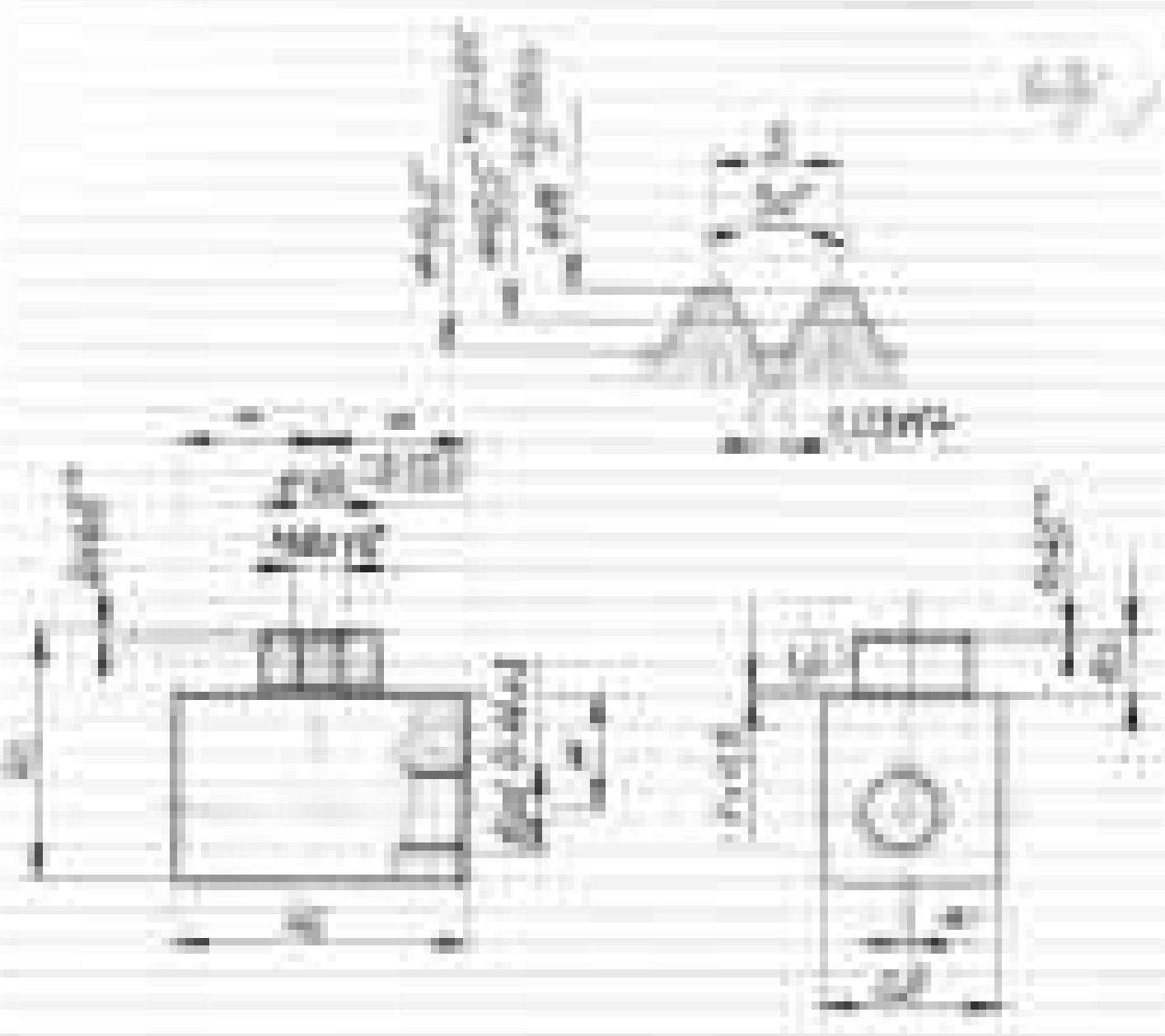

* If the dimensions of the components are not given, assume them as per the drawing.

Assume the following dimensions:

| | | | | | |
|----------------------------------|--------|---------------------------------|-------|----------------------------------|-------|
| Length of the base plate | 100 mm | Width of the base plate | 50 mm | Height of the base plate | 10 mm |
| Length of the vertical support | 50 mm | Width of the vertical support | 10 mm | Height of the vertical support | 40 mm |
| Length of the shaft | 100 mm | Width of the shaft | 10 mm | Height of the shaft | 10 mm |
| Length of the circular component | 50 mm | Width of the circular component | 50 mm | Height of the circular component | 10 mm |



Additional notes: [unclear] [unclear] [unclear]

Additional notes: [unclear] [unclear] [unclear]
 [unclear] [unclear] [unclear]
 [unclear] [unclear] [unclear]

Additional notes: [unclear] [unclear] [unclear]
 [unclear] [unclear] [unclear]
 [unclear] [unclear] [unclear]

Additional notes: [unclear] [unclear] [unclear]
 [unclear] [unclear] [unclear]
 [unclear] [unclear] [unclear]

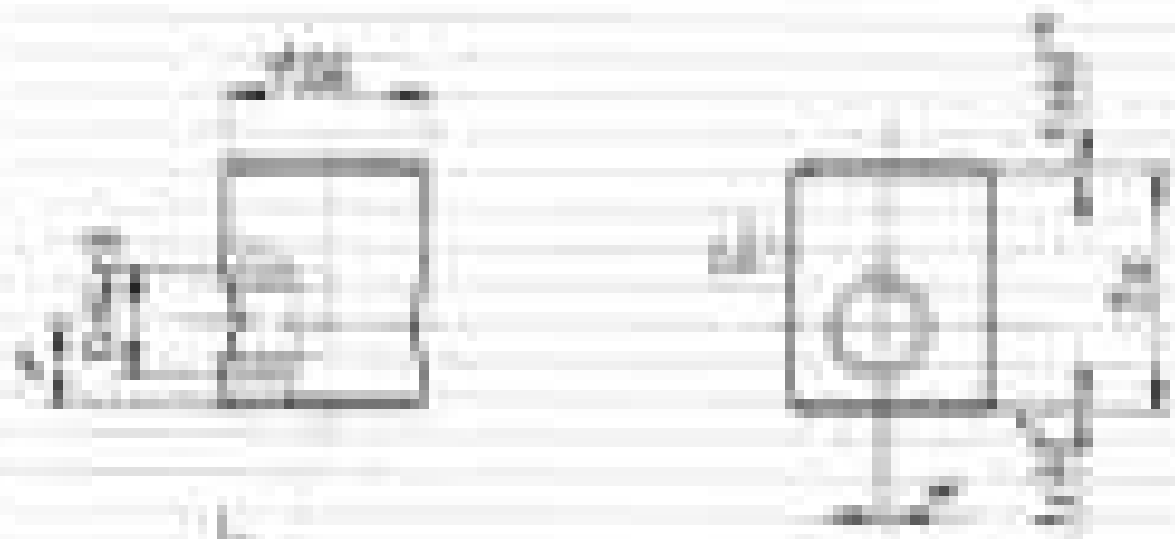

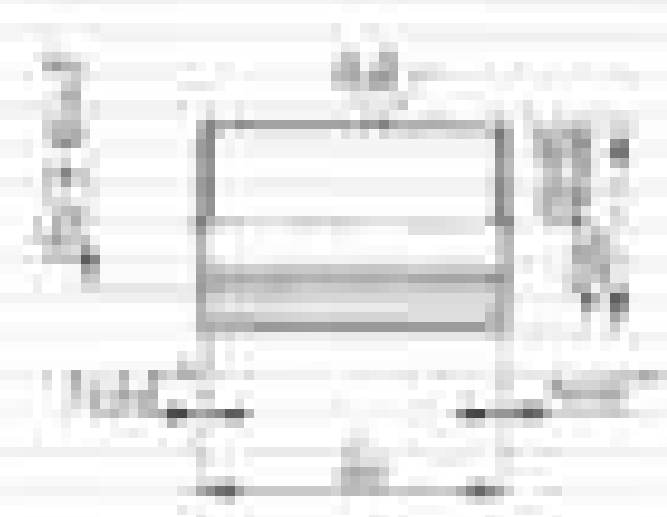

Area (Surface Area)
 Volume
 Perimeter

Area (Surface Area)
 Volume
 Perimeter

Area (Surface Area)
 Volume
 Perimeter

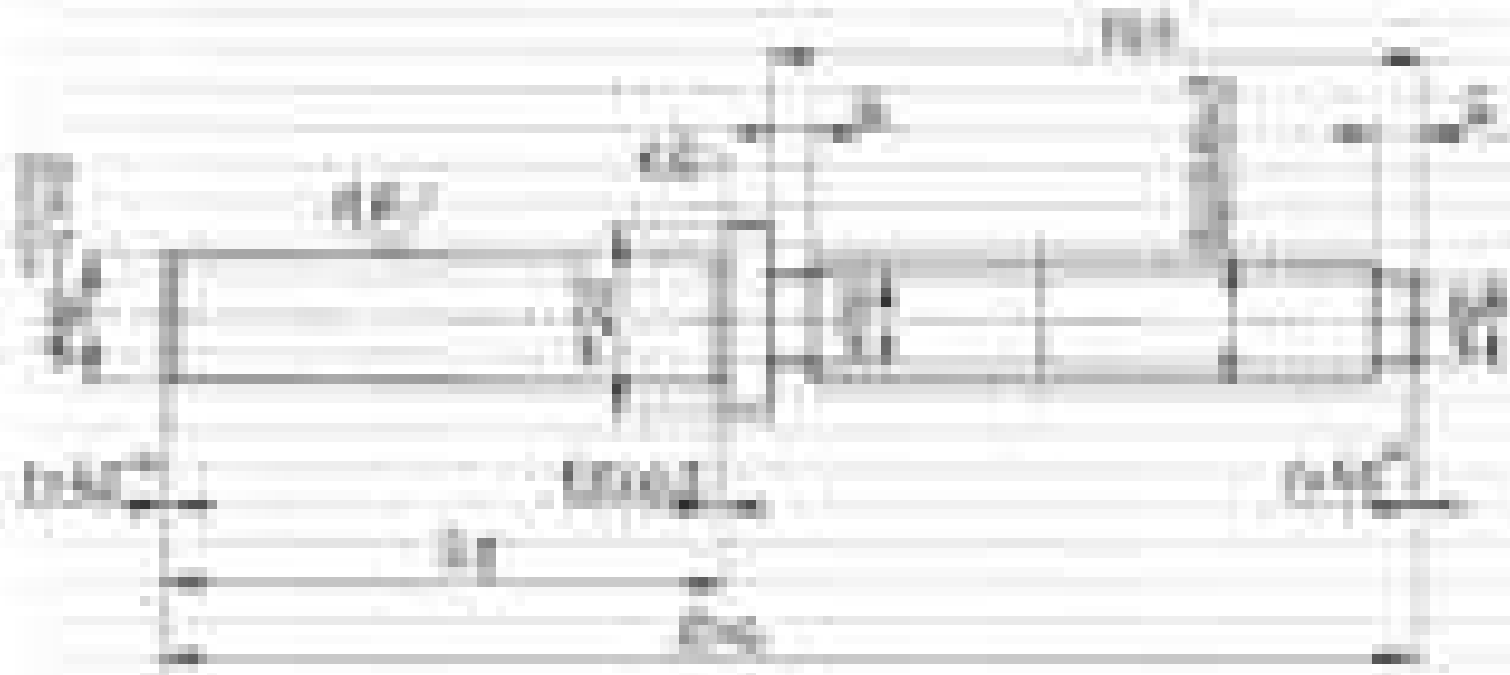
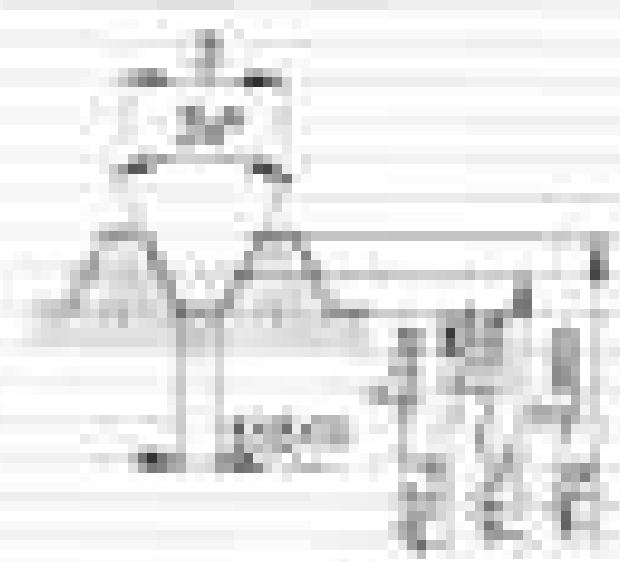

Hand-drawn floor plan

Hand-drawn floor plan

Hand-drawn floor plan
 showing the layout of the house
 and the location of the rooms.

Hand-drawn floor plan
 showing the layout of the house
 and the location of the rooms.

Hand-drawn floor plan

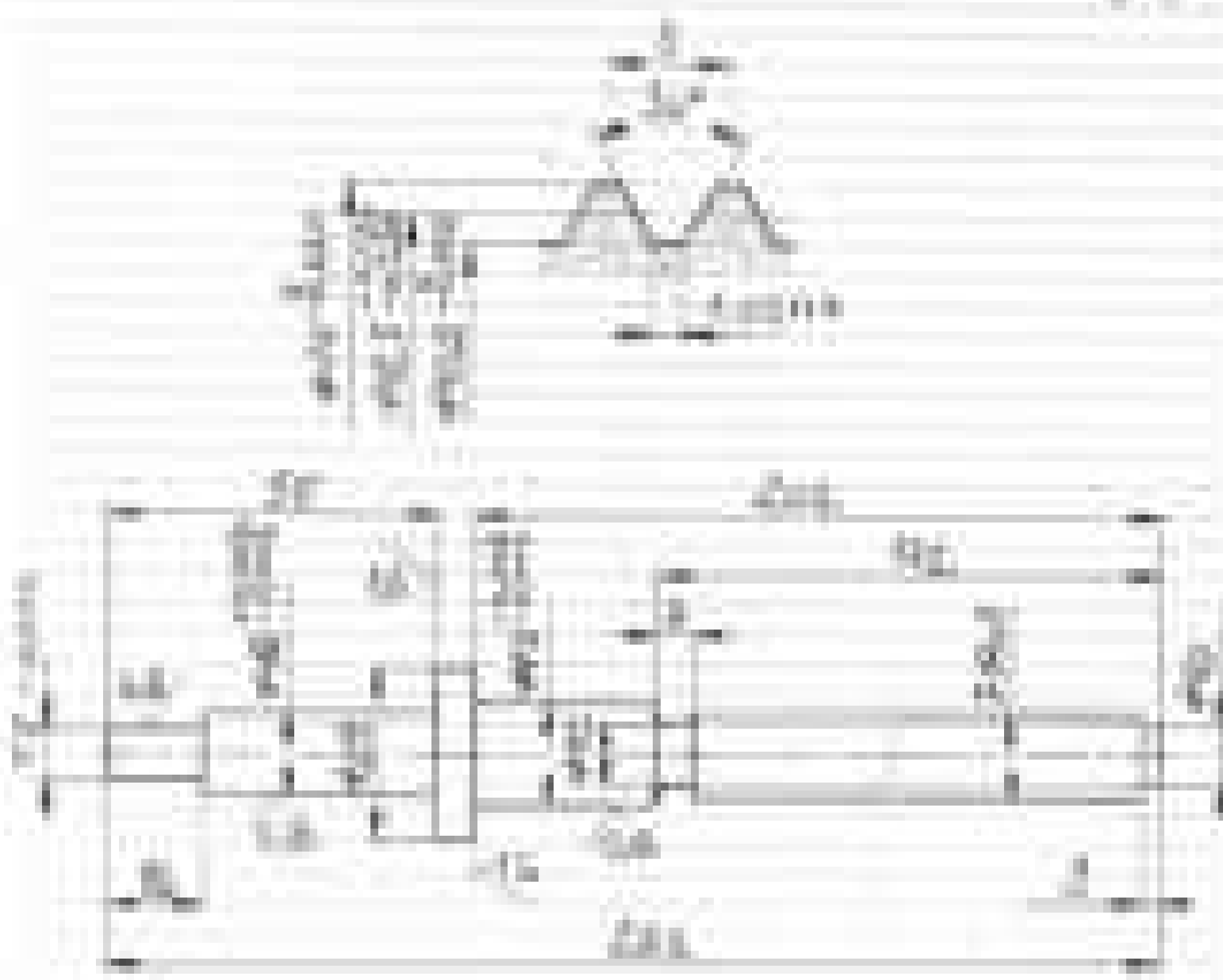

Q. Design a Zener Diode Regulator

Given: $V_{in} = 20V$, $V_{out} = 10V$

| | | | |
|-----------------|-------------------|---------------------|-----------------|
| Input Voltage | $V_{in} = 20V$ | Output Voltage | $V_{out} = 10V$ |
| Load Resistance | $R_L = 100\Omega$ | Zener Diode Voltage | $V_Z = 10V$ |
| Series Resistor | $R_1 = 100\Omega$ | Zener Diode Current | $I_Z = 10mA$ |
| Load Resistor | $R_L = 100\Omega$ | Load Current | $I_L = 100mA$ |

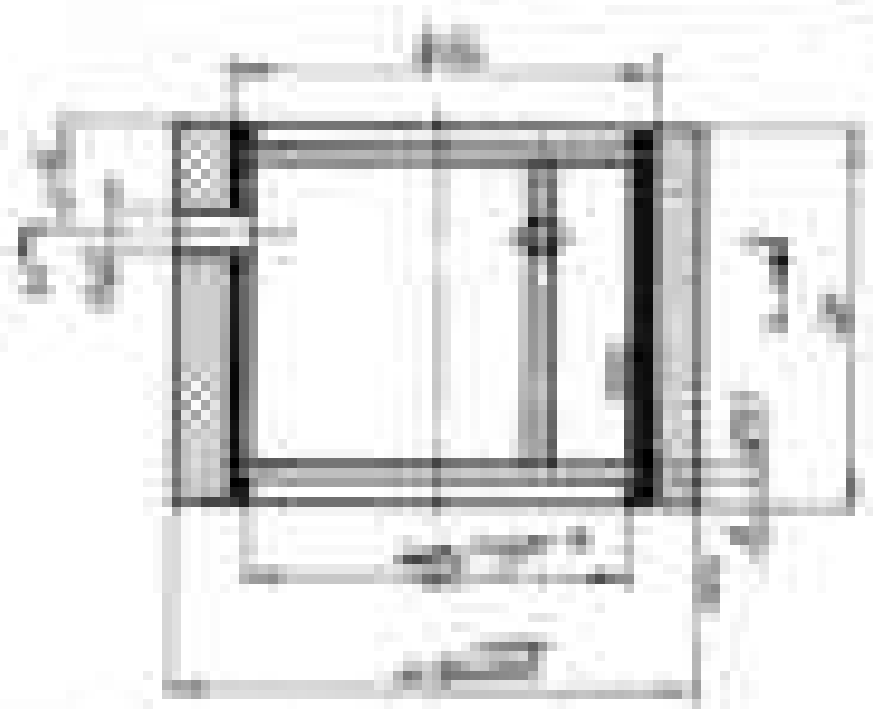

The above drawing shows a component which is to be manufactured from aluminum. The drawing shows the component with dimensions. The drawing shows the component with dimensions.

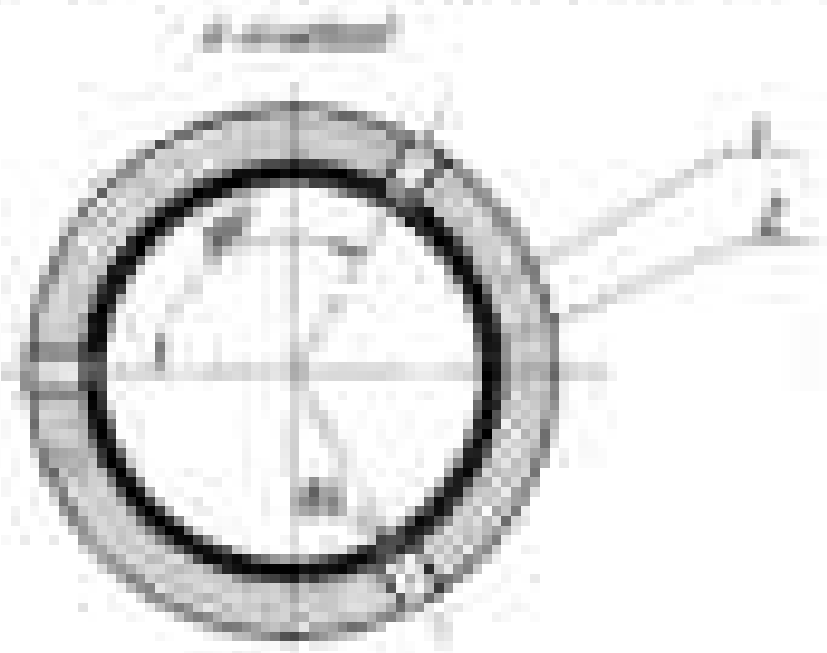

| | | | |
|-------------------------------------|--|---------------------|--|
| 1. Title: [Faint Title] | | Date: [Faint Date] | |
| 2. Description: [Faint Description] | | [Faint Description] | |
| 3. Material: [Faint Material] | | [Faint Material] | |
| 4. Scale: [Faint Scale] | | [Faint Scale] | |
| 5. Author: [Faint Name] | | [Faint Name] | |
| 6. Drawn: [Faint Name] | | [Faint Name] | |
| 7. Checked: [Faint Name] | | [Faint Name] | |
| 8. Approved: [Faint Name] | | [Faint Name] | |
| 9. Part Number: [Faint Part Number] | | [Faint Part Number] | |
| 10. Revision: [Faint Revision] | | [Faint Revision] | |



02 51 020

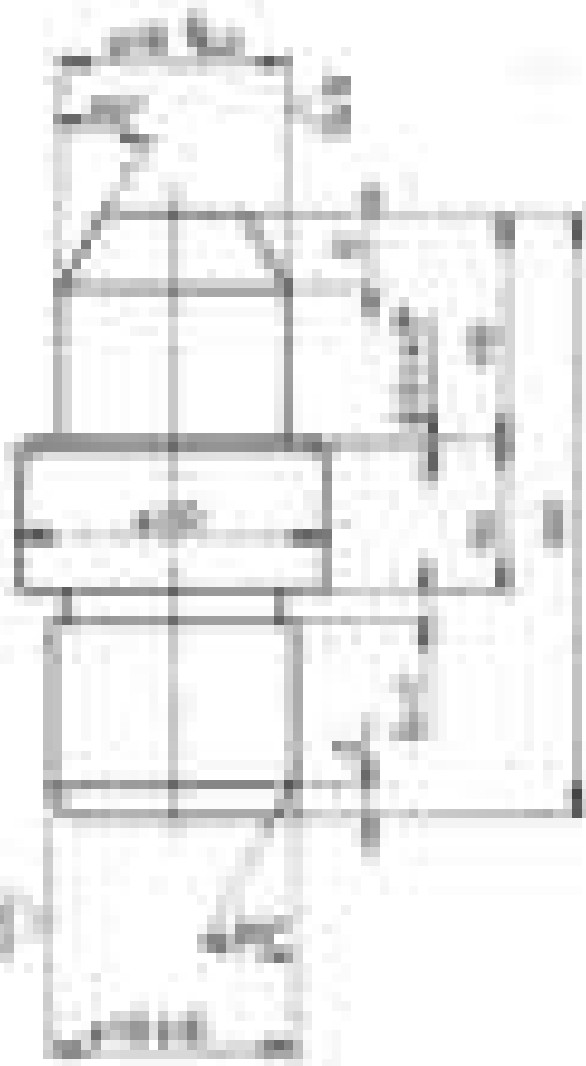

| | |
|--|--|
| | |
| | |
| | |
| | |
| | |
| | |
| | |
| | |

| | | | | | | | | | | | | | | | | | | | | | | | |
|----|--|----|----|----|----|----|----|----|----|----|----|----|----|----|----|----|----|----|----|----|--|--|--|
| 01 | | 02 | 03 | 04 | 05 | 06 | 07 | 08 | 09 | 10 | 11 | 12 | 13 | 14 | 15 | 16 | 17 | 18 | 19 | 20 | | | |
| 01 | | | | 02 | | | | 03 | | | | 04 | | | | 05 | | | | 06 | | | |
| 01 | | | | 02 | | | | 03 | | | | 04 | | | | 05 | | | | 06 | | | |
| 01 | | | | 02 | | | | 03 | | | | 04 | | | | 05 | | | | 06 | | | |
| 01 | | | | 02 | | | | 03 | | | | 04 | | | | 05 | | | | 06 | | | |
| 01 | | | | 02 | | | | 03 | | | | 04 | | | | 05 | | | | 06 | | | |

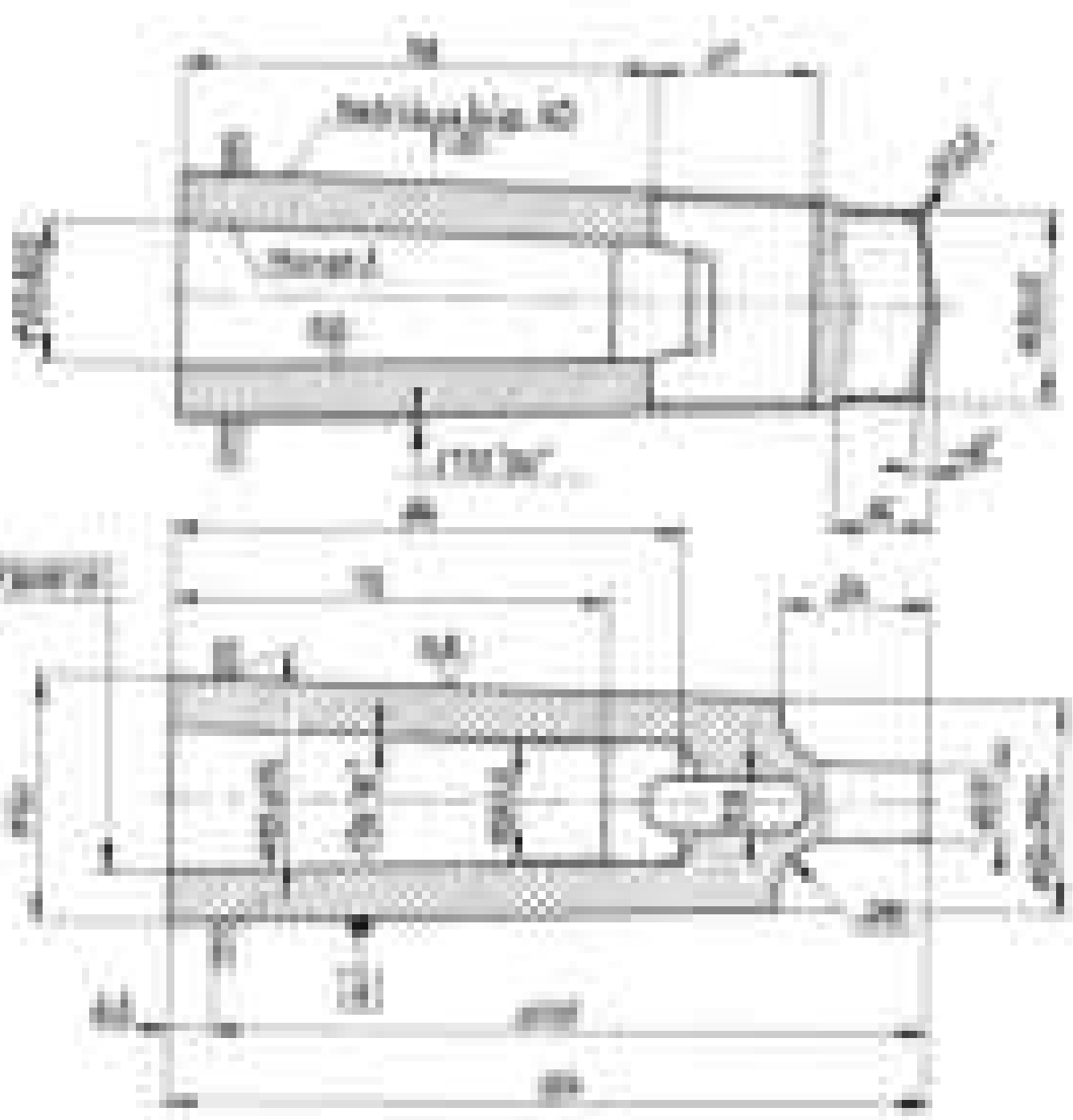

| | | | | | |
|-----------------------|--|--------------|--|-------------------|--|
| Project Name | | Address | | City | |
| Client Name | | Contract No. | | Scale | |
| Architect Name | | | | Firm Name | |
| Date | | Sheet No. | | Total Sheets | |
| 1944 | | 1000 | | 10 | |
| Architect's Signature | | | | Professional Seal | |

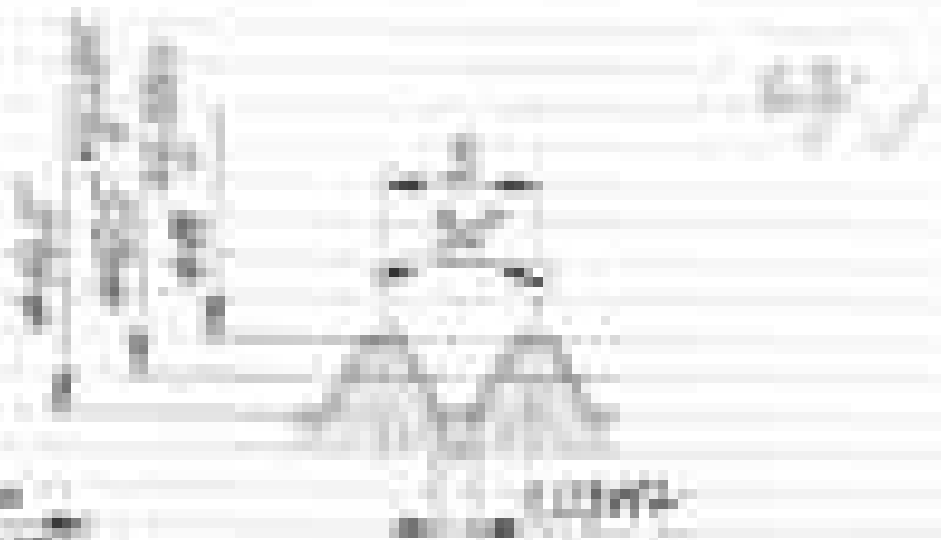

* a side view of a house with a chimney on the left side and a circular window on the right side.

side view of a house

side view of a house with a chimney on the left side and a circular window on the right side. The drawing is simple and appears to be a student sketch.

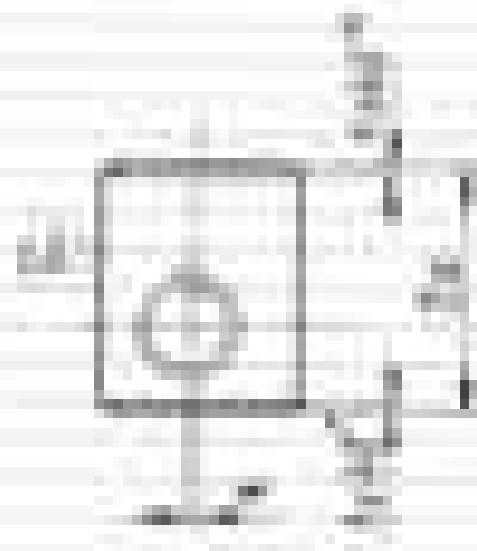
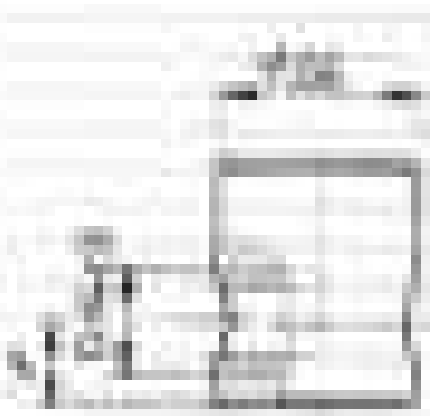

Activity 1: To make a hollow cube, take a cube of side 10 cm. Cut out a smaller cube of side 5 cm from the center of the larger cube. The surface area of the remaining solid is _____.

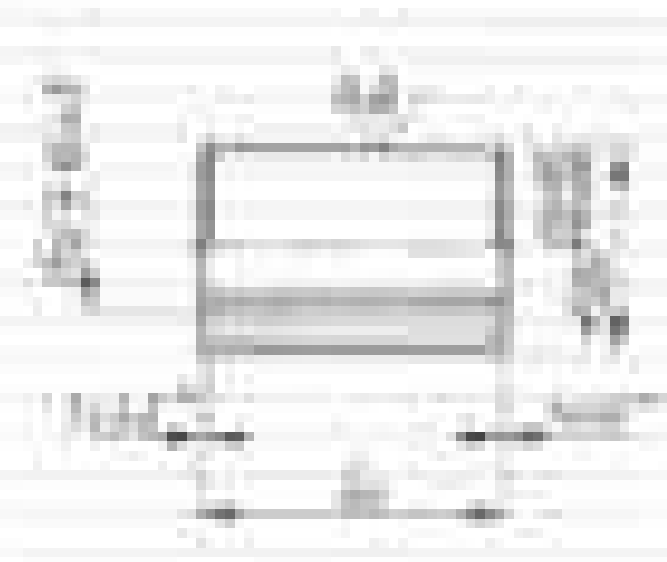

Area (Percentage) of
 Hindi 70%
 Maths 90%
 Science 85%

Area (Percentage) of
 English 80%
 Hindi 70%
 Maths 90%
 Science 85%
 Social 95%

Area (Percentage) of
 English 80%
 Hindi 70%
 Maths 90%
 Science 85%
 Social 95%

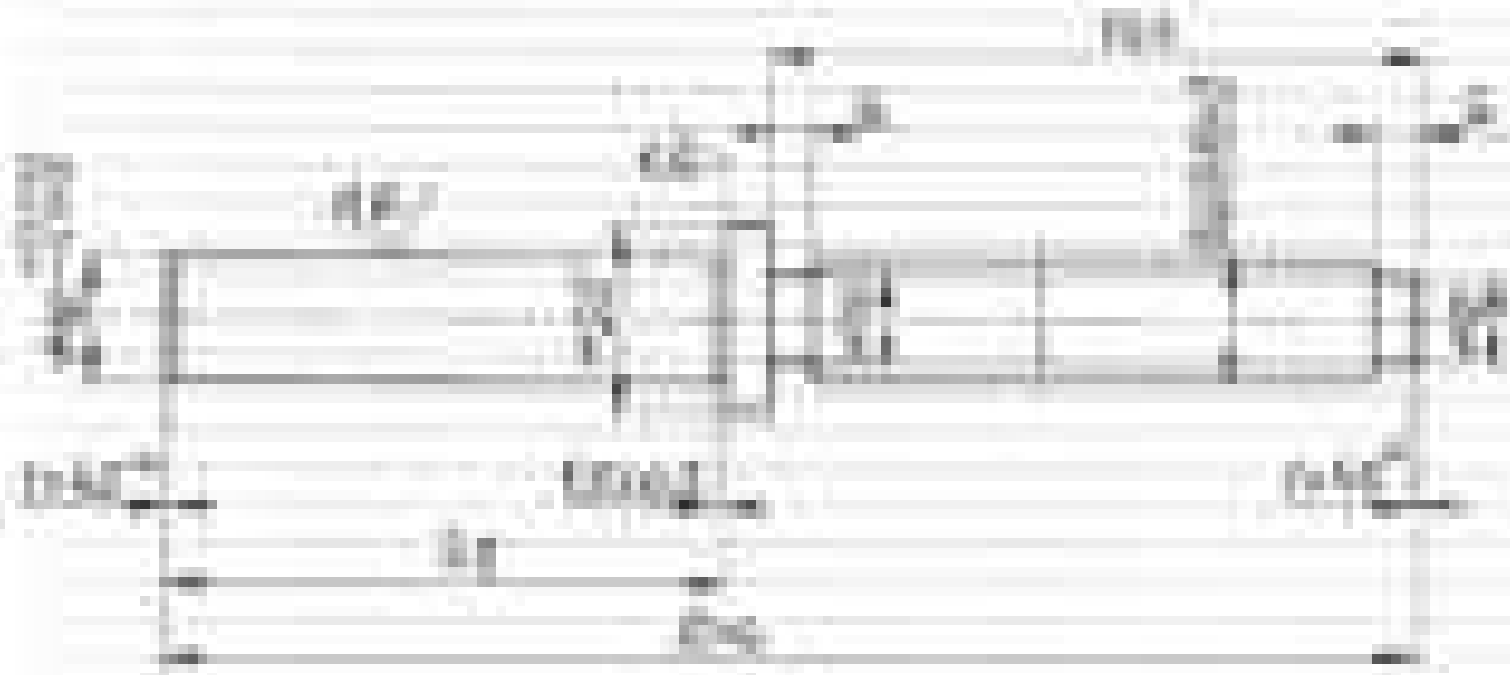
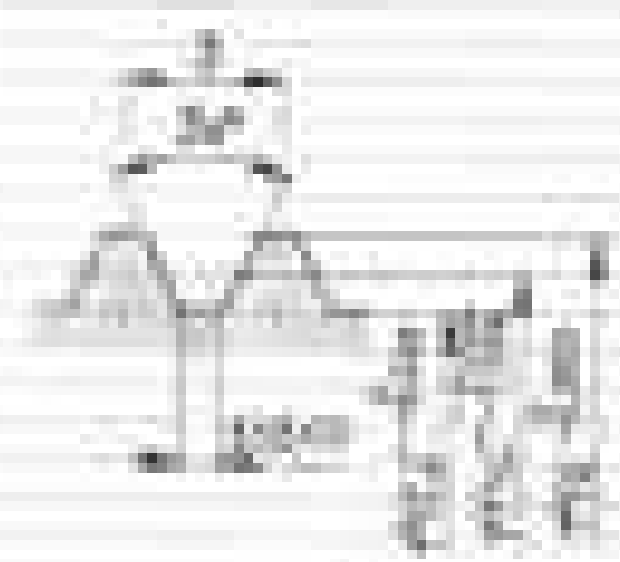

Hand-drawn floor plan

Hand-drawn floor plan

Hand-drawn floor plan
 showing the layout of the house
 and the location of the chimney.

Hand-drawn floor plan
 showing the layout of the house
 and the location of the chimney.

Hand-drawn floor plan
 showing the layout of the house
 and the location of the chimney.

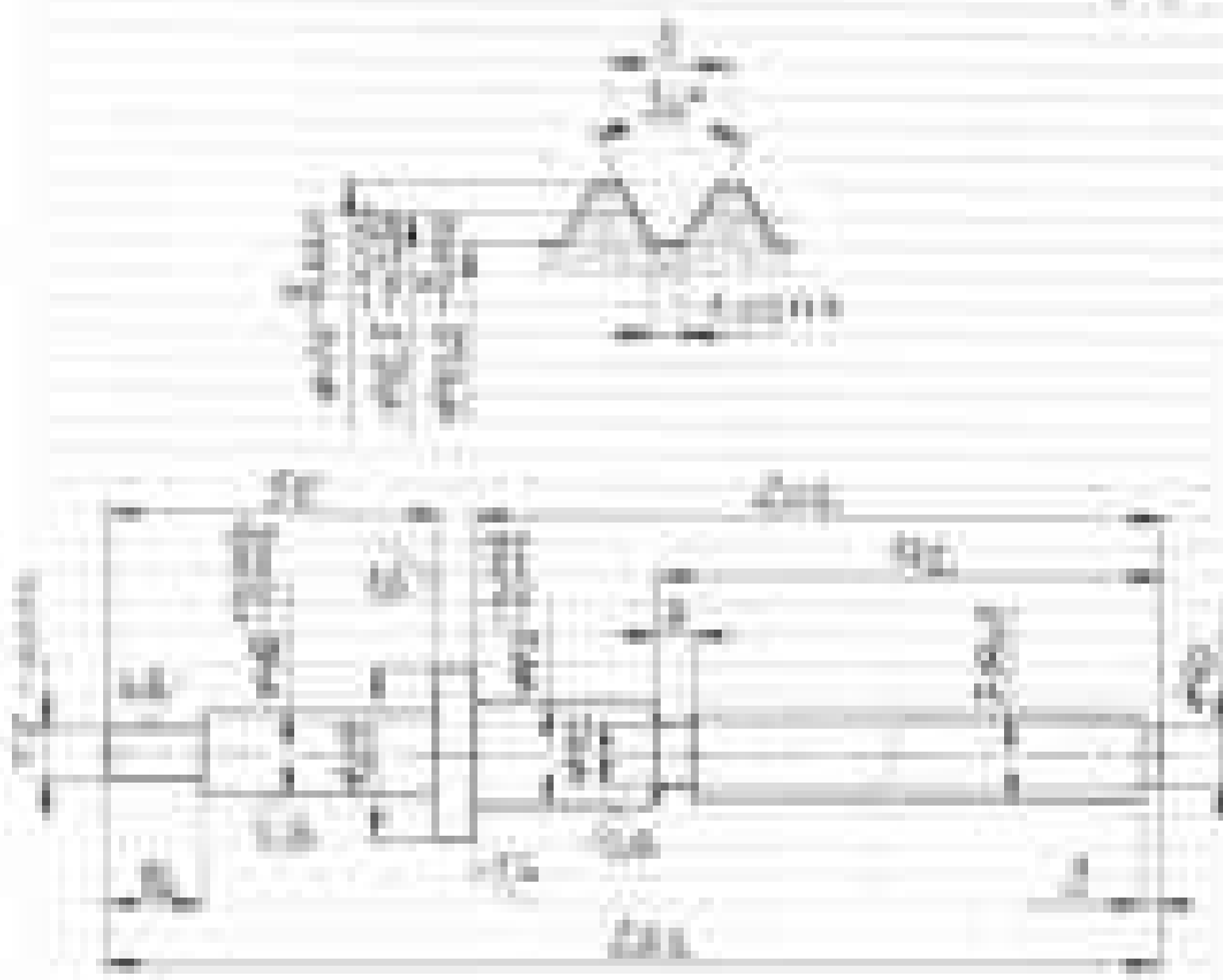

Objective: To design a power supply circuit.

| Sl. No. | Component Name | Value | Remarks |
|---------|----------------|------------------|---------|
| 1 | Transformer | 230V/0-250V/230V | |
| 2 | Diode | 1N4007 | |
| 3 | Capacitor | 1000µF | |
| 4 | Resistor | 100Ω | |

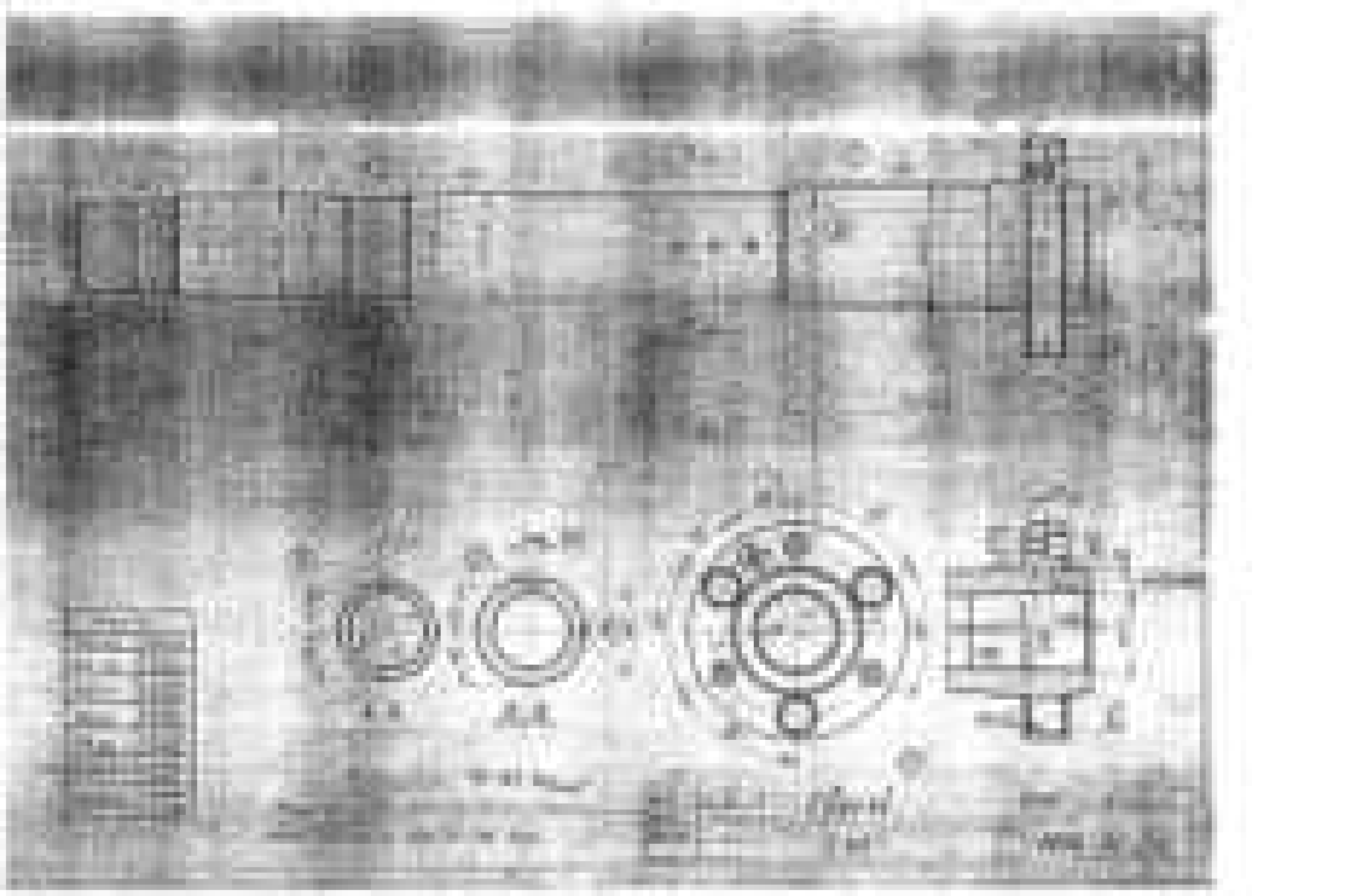

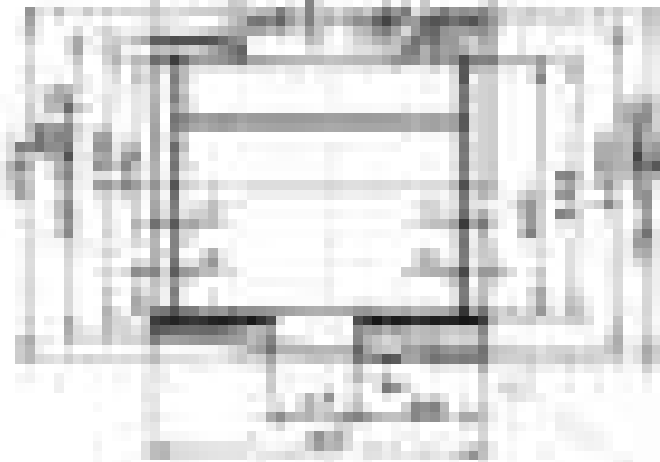

Technical drawing text, possibly a title or description, located below the main views.

| | |
|--|-------------------------|
| Technical drawing text, possibly a title or description, located below the main views. | |
| BY: ANANTHAKRISHNA | DATE: 10/10/2024 |

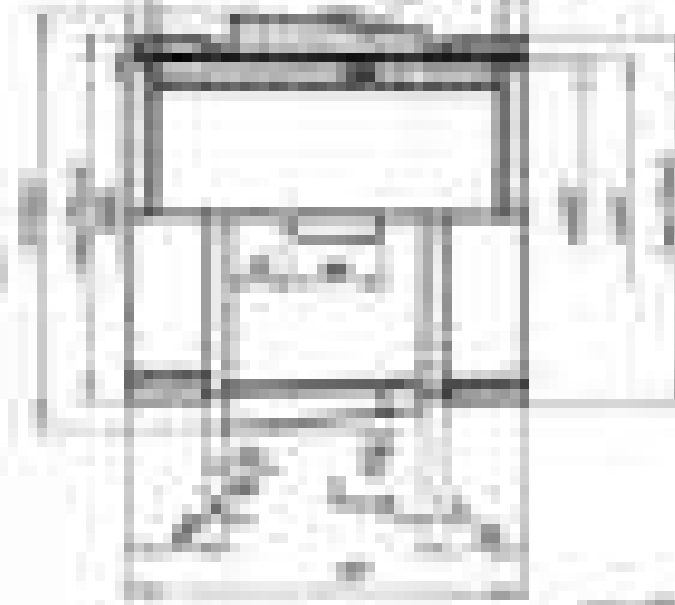

SEARCHED
SERIALIZED
INDEXED
FILED

APPROVED AND FORWARDED

| | | | |
|-------------------------|--|-------------------------|--|
| SEARCHED | | SERIALIZED | |
| INDEXED | | FILED | |
| MAR 11 1968 | | FBI - NEW YORK | |
| BY: [Signature] | | [Signature] | |
| SPECIAL AGENT IN CHARGE | | SPECIAL AGENT IN CHARGE | |

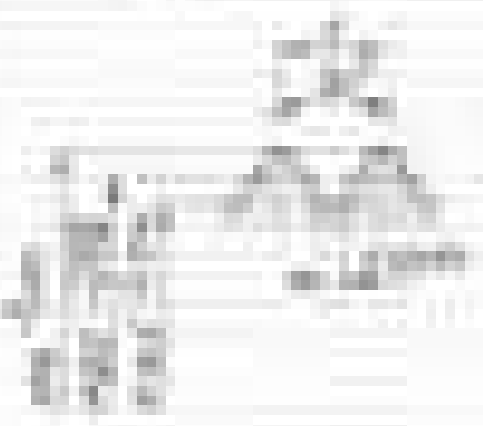

View of the object

Dimensions: 100 x 50 x 20

Material: Steel

Weight: 1.5 kg

Part No: 12345



The diagram shows a horizontal beam of length L .
 At the left end, there is a vertical support with a horizontal force F acting to the right.
 At the center, there is a vertical support.
 At the right end, there is a vertical support with a horizontal force F acting to the left.
 Above the beam, there are several curved lines representing loads or moments, with arrows indicating direction.

Date: 10/10/10
 Name: [Blank]
 Page: 10/10

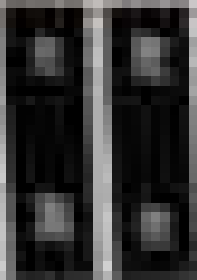

Vertical text strip on the left side.

Main vertical text block on the left side.

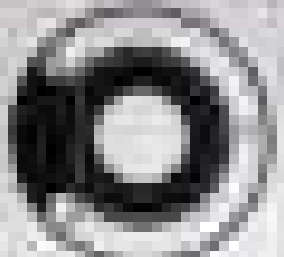

Horizontal text strip below the circular graphic.

Stack of horizontal text strips below the previous one.

Large horizontal text block in the upper right section.



Large horizontal text block in the lower right section.



Text block located below the large image in the bottom right corner.



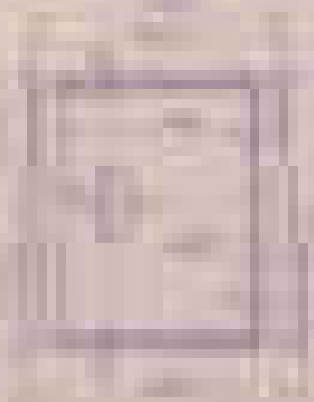

THE UNIVERSITY OF CHICAGO PRESS